

INTERIOR CONSTRUCTION DRAWINGS

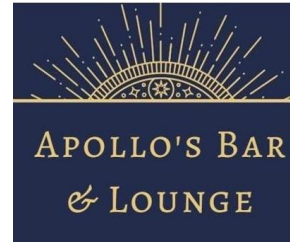

3722 FAIRWAY RD.
INNISFIL, ON
L9S 1A5

ISSUE INFORMATION
INDE2004 INTERIOR DESIGN STUDIO 4
RESTAURANT DESIGN
PREPARED BY: CRYSTAL ROY
PREPARED FOR: ERIN JENNER
DATE: APRIL 15 2020

CRYSTAL ROY DESIGN STUDIO

LIST OF DRAWINGS:

T-0100 PLAN: DEMOLITION - KITCHEN AND DINING
T-0100A PLAN: DEMOLITION - LOBBY
T-0101 PLAN: PARTITION AND MILLWORK - KITCHEN AND DINING
T-0101A PLAN: PARTITION AND MILLWORK - LOBBY W/ LEGEND
T-0101B PLAN: PARTITION AND MILLWORK - SCHEDULES
T-0102 PLAN: REFLECTED CEILING - KITCHEN AND DINING
T-0102A PLAN: REFLECTED CEILING - LOBBY W/ LEGEND
T-0102B PLAN: REFLECTED CEILING - SCHEDULE
T-0103 PLAN: POWER AND COMMUNICATION - KITCHEN AND DINING
T-0103A PLAN: POWER AND COMMUNICATION - LOBBY W/ LEGEND
T-0104 PLAN: FINISHES - KITCHEN AND DINING
T-0104A PLAN: FINISHES - LOBBY W/ LEGEND
T-0104B PLAN: FINISHES - SCHEDULES
T-0105 PLAN: FURNITURE - KITCHEN AND DINING
T-0105A PLAN: FURNITURE - LOBBY W/ LEGEND
T-0105B PLAN: FURNITURE - SCHEDULE
T-0106 ELEVATION: WEST AND SOUTH
T-0107 ELEVATION: EXTERIOR NORTH W/ SIGNAGE
T-0108 BRANDING: ENTRY, STREET SIGNAGE AND MENU
T-0109 INTERIOR PERSPECTIVE

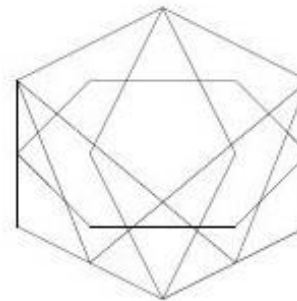

CRYSTAL ROY DESIGN STUDIO
210 KING ST E UNIT 2, TORONTO, ON
416-555-1234 100003278@STUDENT.GEORGIANC.ON.CA



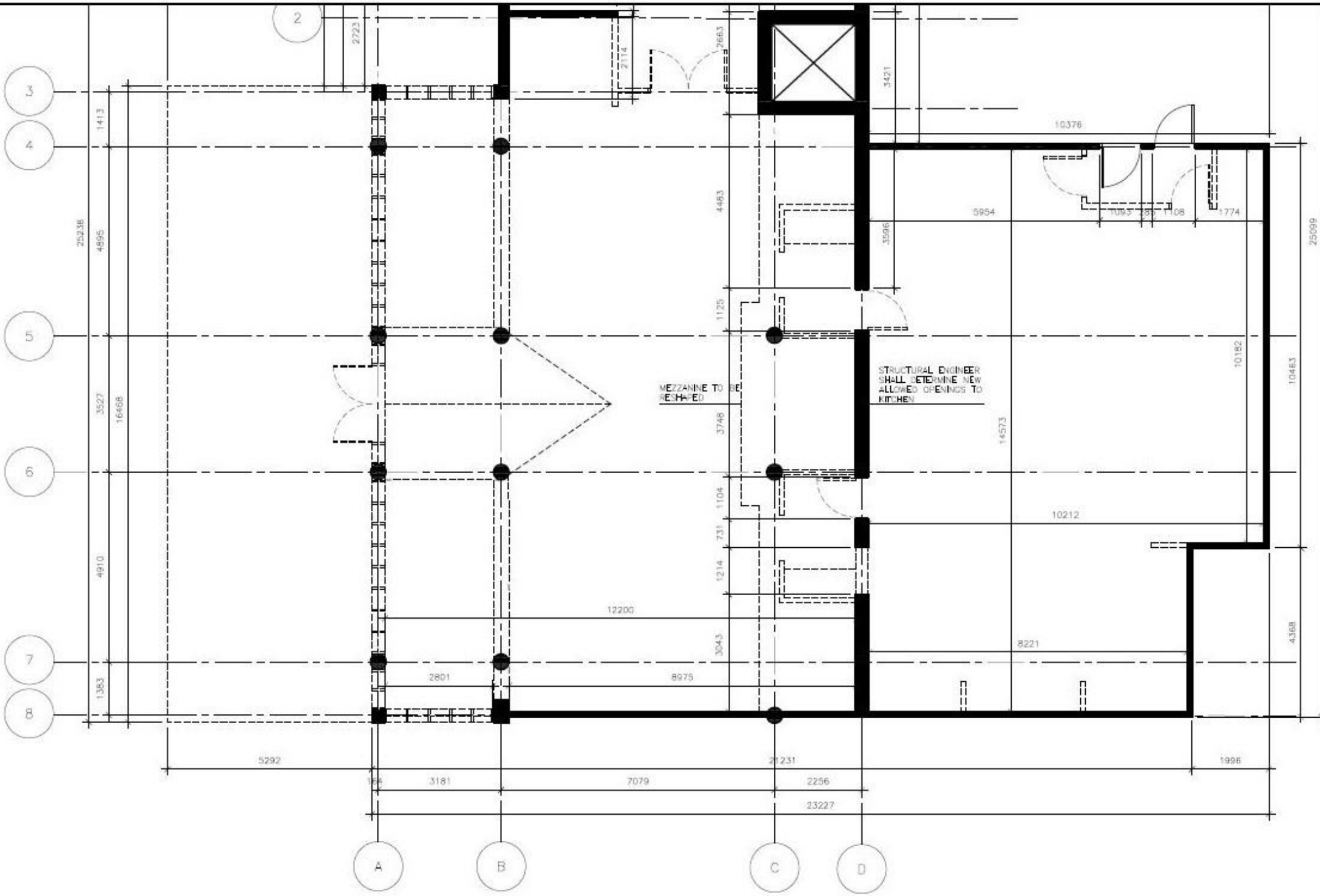

ENGINEER OF RECORD
 275 HUNTERS LANE, SUITE 100
 ANN ARBOR, MI 48106-1204
 TEL: 734.769.1234 FAX: 734.769.1235

- NOTES:**
1. THE CONTRACTOR AND ALL SUB-CONTRACTORS SHALL VERIFY ALL DIMENSIONS, DETAILS AND SPECIFICATIONS ON SITE AND REPORT ALL DISCREPANCIES IN WRITING TO THE DESIGNER BEFORE PROCEEDING WITH THE WORK.
 2. DRAWINGS ARE NOT TO BE SCALE.
 3. THE CONTRACTOR AND SUB-CONTRACTORS, BEFORE PROCEEDING WITH WORK, MUST SUBMIT ALL NECESSARY SAMPLES AND SHOP DRAWINGS TO THE DESIGNER FOR APPROVAL.
 4. ALL CONCRETE, DESIGN, DETAILS, DRAWING AND SPECIFICATIONS ARE THE PROPERTY AND THE PRIVILEGE OF THE DESIGNER AND SHALL NOT BE REPRODUCED FOR USE ON OTHER PROJECTS OR EXTENSIONS OF THE SAME PROJECT WITHOUT THE WRITTEN PERMISSION OF THE DESIGNER.
 5. THE CONTRACTOR IS RESPONSIBLE TO OBTAIN ALL NECESSARY PERMIT DOCUMENTS.

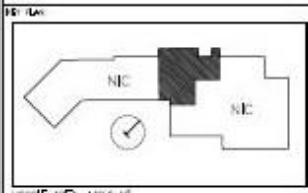

PROJECT:

APOLLO'S BAR & LOUNGE
 3722 FAIRWAY RD.
 INNSISFIL, ON
 L9S 1A5

2	15APR20	STUDY WEEK 10:00
1	24SEP19	0400
SUBMIT	DATE	DESCRIPTION
DRAWN BY: C. ROY		
WEB FILE NAME: X-200401-010001-041		
SCALE: 1:100		
DATE: MIE2004		
DESIGNED BY: E. JENNER		

PLAN: BASE BUILDING DEMOLITION

1-0100

P1 PLAN: BASE BUILDING - KITCHEN & DINING AREA - DEMOLITION

I-0100 1:100

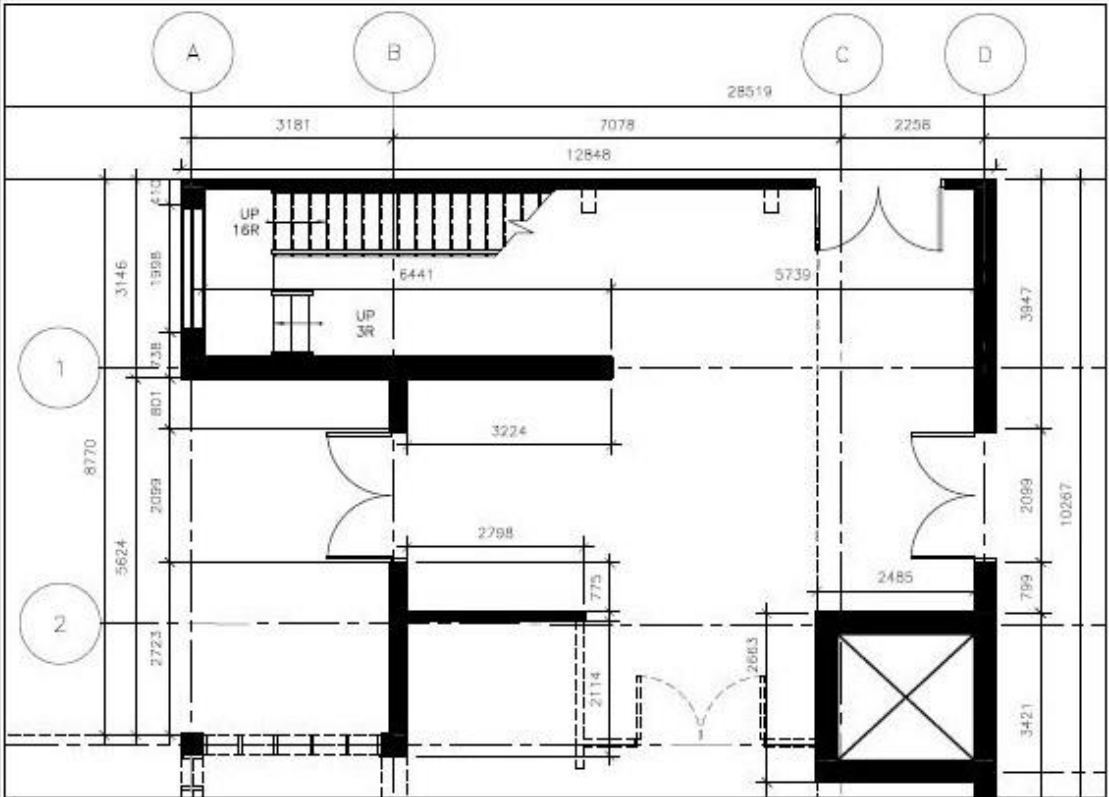

P1 PLAN: BASE BUILDING - LOBBY - DEMOLITION
I-0100A 1:100

- NOTES:
1. CONTRACTORS/SUBCONTRACTORS SHALL MAKE GOOD ANY AND ALL DAMAGES TO EXISTING TO REMAIN BUILDING STRUCTURE.
 2. CONTRACTORS/SUBCONTRACTORS SHALL REMOVE ANY AND ALL DEMOLITION WASTE AT THE END OF EVERY WORK DAY.

LEGEND: PARTITION TYPES

EXISTING PARTITION	
DEMOLITION	
STRUCTURAL GRID	
SOLID HATCH	
SUSPENDED ELEMENTS	

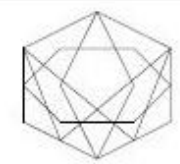

DIVISION OF BUILDING INSPECTION
STATE OF CALIFORNIA

- GENERAL NOTES:
1. THE CONTRACTOR AND ALL SUB-CONTRACTORS SHALL VERIFY ALL DIMENSIONS, DETAILS AND SPECIFICATIONS ON SITE AND REPORT ALL DISCREPANCIES BY WRITING TO THE DESIGNER BEFORE PROCEEDING WITH THE WORK.
 2. DRAWINGS ARE NOT TO BE SCALE.
 3. THE CONTRACTOR AND SUB-CONTRACTORS, BEFORE PROCEEDING WITH WORK, MUST SUBMIT ALL NECESSARY SAMPLES AND SHOP DRAWINGS TO THE DESIGNER FOR APPROVAL.
 4. ALL CONCRETE DESIGN, DETAILS, DRAWING AND SPECIFICATIONS ARE SUBJECT TO THE DISCRETION OF THE DESIGNER AND SHALL BE NOT INTERFERED FOR USE ON OTHER PROJECTS OR EXTENSION OF THE SPECIFIED PROJECT WHATSOEVER.
 5. THE CONTRACTOR IS RESPONSIBLE TO OBTAIN ALL NECESSARY PERMIT DOCUMENTS.

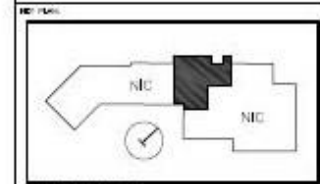

SCALE: 1/4" = 1'-0"
 BUILDING TYPE: RESTAURANT
 OCCUPANCY CLASSIFICATION: AS RESTAURANT
 OCCUPANCY LOAD: 60
 NO. OF STORIES: 1
 NO. OF STORIES: 1
 COMPLIABLE
 SEISMIC ZONE: DISTANCE 45M
 RESTAURANT SEATING CAPACITY: 117



PROJECT
APOLLO'S BAR & LOUNGE
 5722 FARWAY RD.
 INNISFILL, ON
 L9S 1A5

2	15APR20	STAMP: 10:00
1	24SEP19	0400
DESIGNED BY:	ONE	DESCRIPTION
DRAWN BY:	C. ROY	
DATE FILED:	X-200401-018801-CAR	
SCALE:	1:100	
DATE:	NOV004	
CREATED BY:	E. JENNE	

PROJECT TITLE
 PLAN: BASE BUILDING
 LOBBY - DEMOLITION

PROJECT NUMBER
 I-0100A

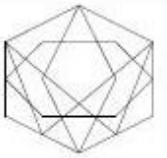

315 1/2" = 1'-0" (1:76.2)
 1/8" = 1'-0" (1:96)

- GENERAL NOTES:**
1. THE CONTRACTOR AND ALL SUB-CONTRACTORS SHALL VERIFY ALL DIMENSIONS, DETAILS AND SPECIFICATIONS ON SITE AND REPORT ALL DISCREPANCIES IN WRITING TO THE DESIGNER BEFORE PROCEEDING WITH THE WORK.
 2. DRAWINGS ARE NOT TO BE SCALED.
 3. THE CONTRACTOR AND SUB-CONTRACTORS, BEFORE PROCEEDING WITH WORK, MUST SUBMIT ALL NECESSARY SAMPLES AND SHOP DRAWINGS TO THE DESIGNER FOR APPROVAL.
 4. ALL CONDITIONS, DETAILS, MATERIALS, DRAWINGS AND SPECIFICATIONS ARE SUBJECT TO THE DESIGNER'S DISCRETION. THE CONTRACTOR SHALL BE RESPONSIBLE FOR VERIFYING THE ACCURACY OF THE DESIGNER'S DIMENSIONS AND SPECIFICATIONS. THE CONTRACTOR IS RESPONSIBLE TO OBTAIN ALL NECESSARY PERMIT DOCUMENTS.

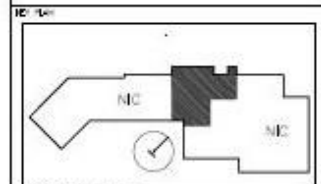

SCALE: ARCH: 3/8" = 1'-0"
PLANNING:
 OCCUPANCY CLASSIFICATION: 42 - RESTAURANT
 OCCUPANCY LOAD: 60
 NO. OF STORIES: 1
 NO. OF STOPS: 1
SPRINKLER:
 WET PIPE TYPE, RETARDER AND
 RESTAURANT SEATING CAPACITY: 117.



PROJECT:
APOLLO'S BAR & LOUNGE

5722 FAIRWAY RD.
 INNSPIL, ON
 L9S 1A5

3	15APR20	STUDY WEEK	10:00
2	11FEB20	STUDY WEEK	10:00
1	14FEB20	DATE TIED	15:00

DESIGNED BY:	C. ROY
CHECKED BY:	200401-01P001-CAR
SCALE:	1:100
DRAWN:	ENG2004
REVISION BY:	E. JEMER

KEY FILE:

PLAN: PARTITION & MILLWORK
 - KITCHEN & DINING AREA

KEY NUMBER:
 I-0101

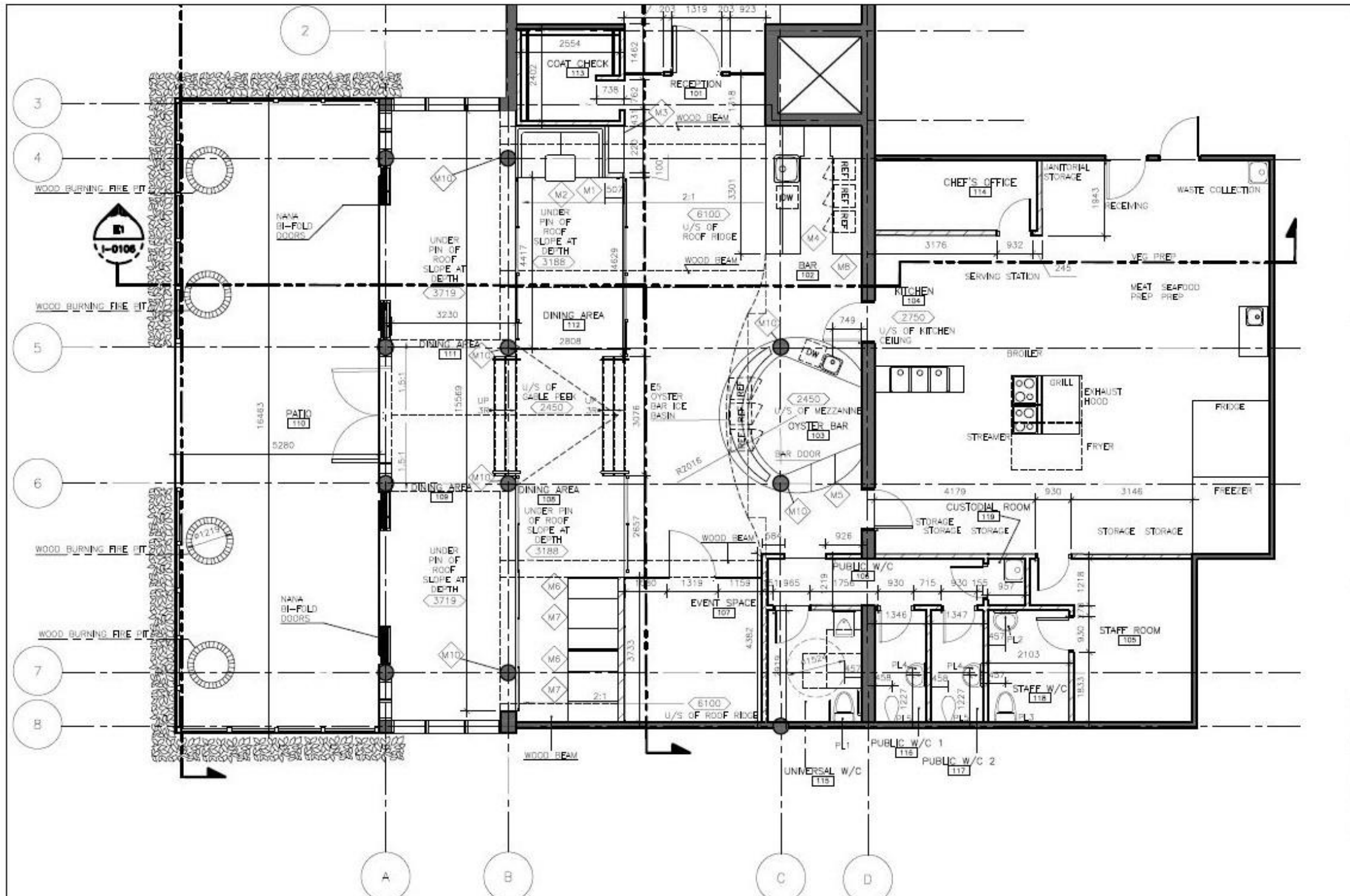

P1 PLAN: PARTITION & MILLWORK - KITCHEN & DINING AREA

I-0101 1:100

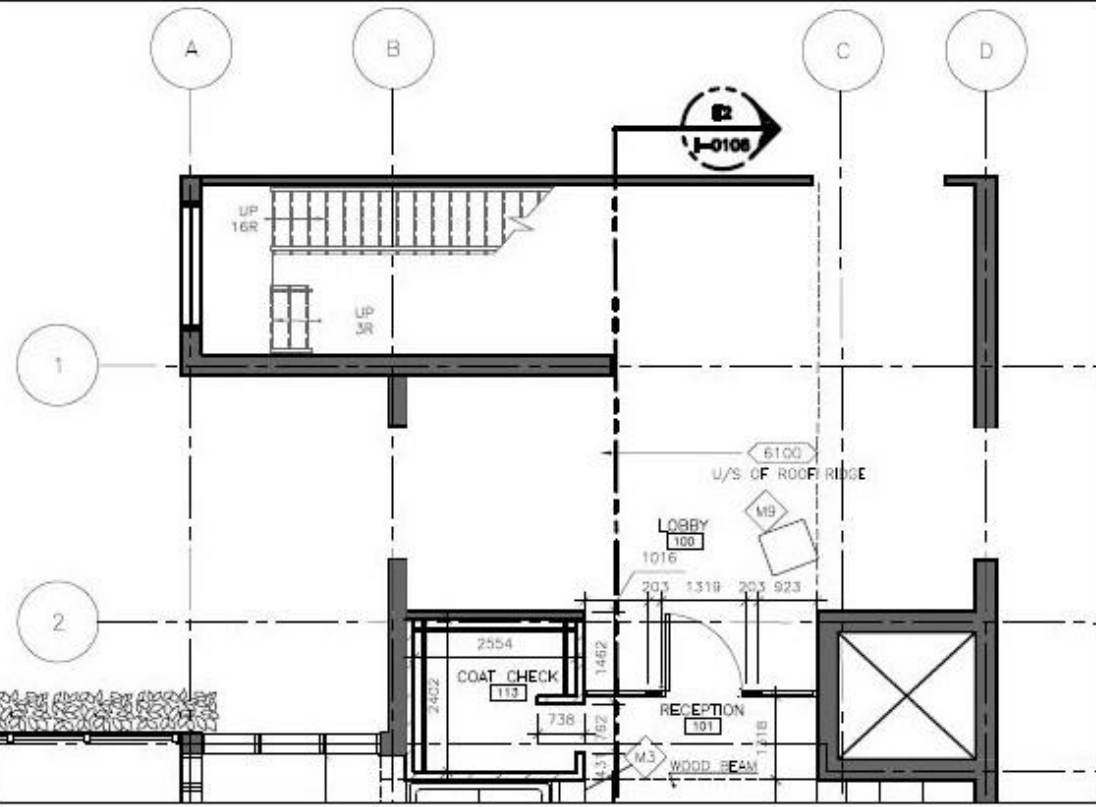

LEGEND: MILLWORK

- M1 6 PERSON BOOTH SEATING
- M2 1016 MM X 814 MM TABLE TOP FOR 6 PERSON BOOTH
- M3 RECEPTION AREA BENCH SEAT
- M4 FRONT BAR COUNTER TOP
- M5 OYSTER BAR
- M6 4 PERSON BOOTH SEATING
- M7 814 MM X 1318 MM TABLE TOP FOR 4 PERSON BOOTH
- M8 BACK BAR COUNTER AREA
- M9 RECEPTION PODIUM
- M10 COLUMNS

LEGEND: SYMBOLS

- MILLWORK
- E# KITCHEN EQUIPMENT
- B3 BAR EQUIPMENT
- SECTION LINE

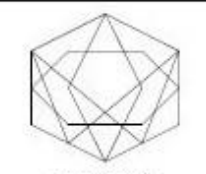

APOLLO'S BAR & LOUNGE
3722 FAIRWAY RD. ON L9S 1A5
TEL: 416-491-1117

- NOTES:**
1. THE CONTRACTOR AND ALL SUB-CONTRACTORS SHALL VERIFY ALL DIMENSIONS, DETAILS AND SPECIFICATIONS ON SITE AND REPORT ALL DISCREPANCIES IN WRITING TO THE DESIGNER BEFORE PROCEEDING WITH THE WORK.
 2. DRAWINGS ARE NOT TO BE SCALE.
 3. THE CONTRACTOR AND SUB-CONTRACTORS, BEFORE PROCEEDING WITH WORK, MUST VERIFY ALL RELEVANT SAMPLES AND SHOP DRAWINGS TO THE DESIGNER FOR APPROVAL.
 4. ALL CONTRACTORS, DETAILS, DRAWINGS AND SPECIFICATIONS ARE STRICTLY WORK AND THE PROPERTY OF THE DESIGNER. AS SUCH, THEY ARE NOT TO BE REPRODUCED OR USED FOR ANY OTHER PROJECTS WITHOUT THE WRITTEN PERMISSION OF THE DESIGNER.
 5. THE CONTRACTOR IS RESPONSIBLE TO OBTAIN ALL NECESSARY PERMITS.

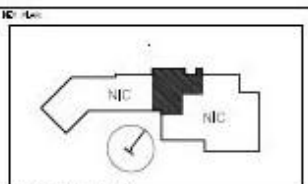

USABLE AREA: 445.9 SF
SEATING CAPACITY:
 OCCUPANCY CLASSIFICATION: 40 RESTAURANT
 OCCUPANCY LOAD: 60
 NO. OF SEATING: 1
 NO. OF STALLS: 1
 COMMENTS:
 SPILLAGE:
 MINIMUM TABLE SETBACK: 450
 RESTAURANT SEATING CAPACITY: 117



APOLLO'S BAR & LOUNGE
 3722 FAIRWAY RD.
 INNSFIL, ON
 L9S 1A5

3	104PR20	STUDIO WED	10:00
2	14FE220	STUDIO WED	10:00
1	18FE220	CARD TABLE	15:00

DESIGNED BY: **HC** DRAWN BY: **HC**
 CHECKED BY: **C. ROY**
 DATE: 200401-01PM01-CAN
 SCALE: 1:100
 DRAWING NO: 000004
 DESIGNED BY: **E. LEVINE**

PLAN: PARTITION & MILLWORK - LOBBY

I-0101A

P1 PLAN: PARTITION & MILLWORK - LOBBY

I-0101A 1:100

- NOTES:**
1. FULL PARTITION (GLAZING IN EVENT SPACE SEALED AND SECURED) WITH SILICONE.
 2. SPECIAL INSTALLATION REQUIRED FOR FEATURE WALL IN EVENT SPACE AND ALONG WALLS TO WASHROOMS.
 3. RETAIN EXISTING CABLE AND BULKHEAD.

SCHEDULE: KITCHEN EQUIPMENT

CODE	DESCRIPTION	QTY.	MANUFACTURER	DIMENSIONS (IN. MM LxWxD)	CATALOGUE #	FINISH	CIRCUIT	PLUG	REMARKS
E1	STORAGE SHELVES	5	LINE	1219X457X1828	H-3907	CHROME	N/A	N/A	
E2	DISH TABLE	1	ADVANCE TABCO	1803X1498X1143	DTC-G70-72L	STAINLESS STEEL	N/A	N/A	
E3	JANITORIAL STORAGE	1	LINE	1219X914X1828	H-5415	DALVANIZED STEEL/ GREY	N/A	N/A	
E4	CHARBROILER	1	PLATINUM	965X1524X812	P324-CC	STAINLESS STEEL/ PORCELAIN ENAMEL	5.9 AMPS	GAS-NATURAL	45,000 BTU
E5	WALK-IN FRIDGE	1	MASTER-BILT	1994X1994X2590	N/A CUSTOM	DALVANIZED STEEL/ ANODIZED ALUMINUM	N/A	N/A	DOORS/WALLS/ CEILING R-25.
E6	WALK-IN FREEZER	1	MASTER-BILT	1994X1994X2590	N/A-CUSTOM	DALVANIZED STEEL/ ANODIZED ALUMINUM	N/A	N/A	DOORS/WALLS/CEILING - R-32, FLOORS R-28
E7	GAS RANGE	1	CARLAND	1524X685X1524	060-6G24RR	STAINLESS STEEL	N/A	GAS-NATURAL	33,000 BTU
E8	STEAMER	1	CLEVELAND	914X939X1879	PGM-200-3	ALUMINUM/STAINLESS STEEL	115 VOLTS	GAS-NATURAL	50,000 BTU, 80 PSI
E9	FRYER	1	DEAN	508X914X1143	SR162G	STAINLESS STEEL	N/A	TYPE B	
E10	PASS-THROUGH DISHWASHER	1	MOYER DIESEL	635X885X1016	P/N 0712551	STAINLESS STEEL	15 AMPS	TYPE B	INCLUDES WASTE COLLECTOR
E11	3-SINK	1	ZANDUCO	2286X885X1117	56000-081	STAINLESS STEEL	N/A	N/A	
E12	SERVICES COUNTER	5	ZANDUCO	457X1524X914	47000-201	STAINLESS STEEL	N/A	N/A	STORAGE UNDER COUNTER FOR DISHES AND KITCHEN EQUIPMENT.
E13	REACH-IN FRIDGE	1	EPI	1397X812X2006	F2-54VC	STAINLESS STEEL	8.8 AMPS	TYPE B	
E14	ICE MACHINE	1	SCOTSMAN	812X1068X1219	BIN S-900	STAINLESS STEEL	14.3 AMPS	HARDWIRED	
E15	PREP TABLE	2	ZANDUCO	762X1828X663	47000-047	STAINLESS STEEL	N/A	N/A	
E16	PREP TABLE	1	ZANDUCO	762X1524X663	47000-403	STAINLESS STEEL	N/A	N/A	
E17	STAFF SINK	1	ZANDUCO	1295X762X1117	▲304 5600-033	STAINLESS STEEL	N/A	N/A	
E18	DISH SINK FAUCET	1	REGENCY TABLES AND SINKS	1117X304X208	800PPRSFA12K	CHROME PLATED	N/A	N/A	
E19	LOCKERS	1	LINE	1828X457X1828	H-2489	STEEL	N/A	N/A	LOCATED IN STAFF ROOM
E20	MOP SINK	2	OMCAN	533X641X279	24412	STAINLESS STEEL	N/A	N/A	FLOOR MOUNTED
E21	EXHAUST HOOD	2	HAUFAX	1219X1828X508	421CHP648	STAINLESS STEEL	N/A	TYPE B	CONDENSATE HOOD SYSTEM WITH FINE SUPPRESSION (HEAT AND STEAM REMOVAL)

SCHEDULE: BAR EQUIPMENT

CODE	DESCRIPTION	QTY.	MANUFACTURER	DIMENSIONS (MM LxWxD)	CATALOGUE #	FINISH	CIRCUIT	PLUG	REMARKS
B1	BAR SINK	1	BK RESOURCES	330X457X228	BK-DIS-1014-50-P-G	STAINLESS STEEL	N/A	N/A	
B2	OYSTER BAR SINK	1	NELLA	254X355X127	44585	STAINLESS STEEL	N/A	N/A	
B3	UNDER COUNTER DISHWASHER	2	CHAMPION	609X609X863	401HT	STAINLESS STEEL	32 AMPS	TYPE B	
B4	TALL WINE FRIDGE	1	OMCAN	660X860X1905	ITE# 43456/ MODEL# WC-CN-0400	STAINLESS STEEL/ GLASS	390 WATTS	TYPE B	INTERIOR LED LAMPS (1.5x[4]), CAPACITY 81 BOTTLES
B5	UNDER COUNTER FRIDGE	2	OMCAN	1854X635X914	ITE# 50062/ MODEL# BB-CN-0020-CH	STEEL/VINYL	3.96 AMPS	TYPE B	INTERIOR LED LAMPS, CAPACITY 19.6 CU FT

P1 PLAN: PARTITION AND MILLWORK - SCHEDULES

I-0101B NTS

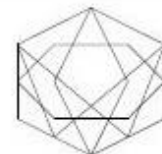

OFFICE OF SEPARATE
PROPERTY MANAGEMENT
11000-11024 - COMMERCIAL DEVELOPMENT

NOTICE:
1. THE CONTRACTOR AND ALL SUB-CONTRACTORS SHALL REVIEW ALL DRAWINGS, DETAILS AND SPECIFICATIONS ON SITE AND REPORT ALL DISCREPANCIES IN WRITING TO THE DESIGNER BEFORE PROCEEDING WITH THE WORK.
2. DRAWINGS ARE NOT TO BE LOANED.
3. THE CONTRACTOR AND SUB-CONTRACTORS, BEFORE PROCEEDING WITH WORK, MUST OBTAIN ALL NECESSARY PERMITS AND SHOP DRAWINGS TO THE DESIGNER FOR APPROVAL.
4. ALL CONCRETE, CURING, DETAILS, DRAWINGS AND SPECIFICATIONS ARE STAY-PUT WORK AND THE PROTECT OF THE DESIGNER. AS SUCH, THEY ARE NOT TO BE USED FOR ANY OTHER PROJECT OR EXTENSION OF THE SPECIFIC PROJECT WITHOUT THE DESIGNER'S PERMISSION.
5. THE CONTRACTOR IS RESPONSIBLE TO OBTAIN ALL NECESSARY PERMIT DOCUMENTS.

NO SIGN



SCALE AND DATE:

DESIGNER: C. BOY
OCCUPANCY CLASSIFICATION: 42 RESTAURANT
OCCUPANCY LOAD: 80
NO. OF STORIES: 1
NO. OF DECKS: 1
COMPLETION DATE:
PROJECT NO.:
ARCHITECT: 3722 FAIRWAY RD. INNSISFIL, ON L9S 1A5

PROJECT:
APOLLO'S BAR & LOUNGE

3722 FAIRWAY RD.
INNSISFIL, ON
L9S 1A5

3	15APR20	STUDIED WED: 10:00
2	31MAR20	BUILDING TECH TUES: 11:00
1	18FEB20	0400 TUES: 15:00
DATE	DATE	EVENT

DRAWN BY: C. BOY

DATE: 202401-31PNOI-049

SCALE: NTS

DATE: 1/16/2024

DESIGNED BY: E. J. BOYER

SCALE:

PLAN: PARTITION & MILLWORK
- SCHEDULES

SCALE:

I-0101B

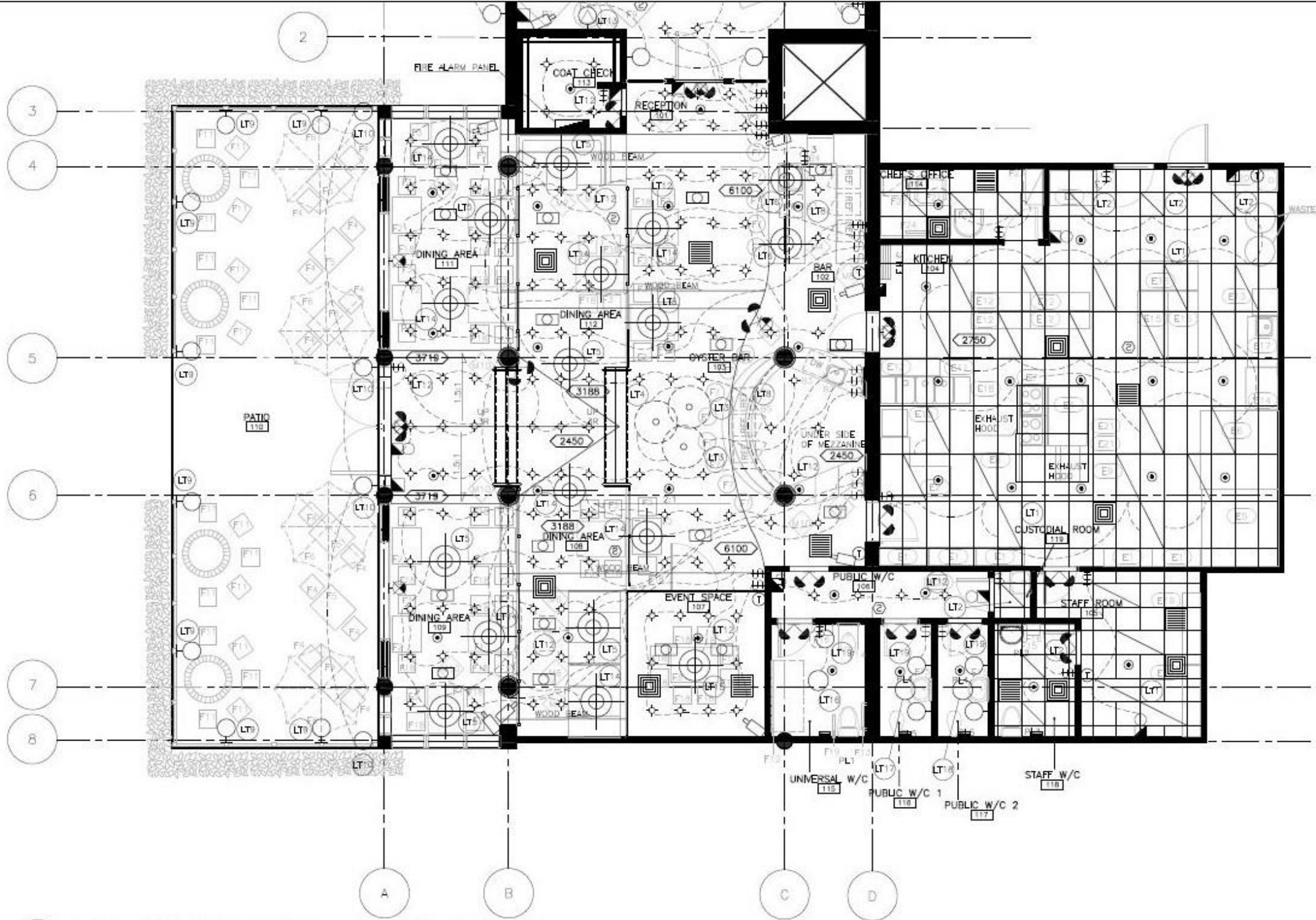

APOLLO'S BAR & LOUNGE

3722 FAIRWAY RD.
INNSFILL ON
L9S 1A5

3	15APR20	STUDIED	10:00
2	31MAR20	BUILDING TECH T.I.E.	11:00
1	24MAR20	CAAD T.I.E.	15:00

DESIGNED BY: C. ROY
 DRAWN BY: 200401-DYRED1-DAY
 SCALE: 1:100
 DATE: 15/05/2004
 CHECKED BY: E. JENNER

PROJECT: APOLLO'S BAR & LOUNGE

PLAN: REFLECTED CEILING
- KITCHEN & DINING

I-0102

- GENERAL NOTES:
1. THE CONTRACTOR AND ALL SUB-CONTRACTORS SHALL VERIFY ALL DIMENSIONS, DETAILS AND SPECIFICATIONS ON SITE AND REPORT ALL DISCREPANCIES IN WRITING TO THE DESIGNER BEFORE PROCEEDING WITH THE WORK. DIMENSIONS ARE NOT TO BE SCALE.
 2. THE CONTRACTOR AND SUB-CONTRACTORS SHOULD PROCEED WITH WORK, AS IT SURVEY ALL NECESSARY SAMPLES AND SHOP DRAWINGS TO THE DESIGNER FOR APPROVAL.
 3. ALL CONTRACTS, SPECIFICATIONS, DETAILS, DRAWINGS AND SPECIFICATIONS ARE THE PROPERTY OF THE DESIGNER. ALL RIGHTS ARE RESERVED FOR THE DESIGNER. THE CONTRACTOR IS RESPONSIBLE TO OBTAIN ALL NECESSARY PERMITS AND DOCUMENTS.

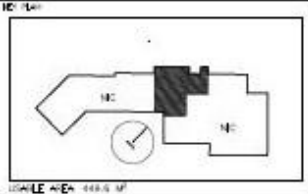

OCCUPANCY CLASSIFICATION: RESTAURANT
 OCCUPANCY LOAD: 60
 NO. OF STORIES: 1
 COMBUSTIBLE: SHIMMER
 MINIMUM TRAVEL DISTANCE: 40M
 EXITWAY WIDTH CAPACITY: 117



P1 PLAN: REFLECTED CEILING - KITCHEN & DINING
 I-0102 1:100

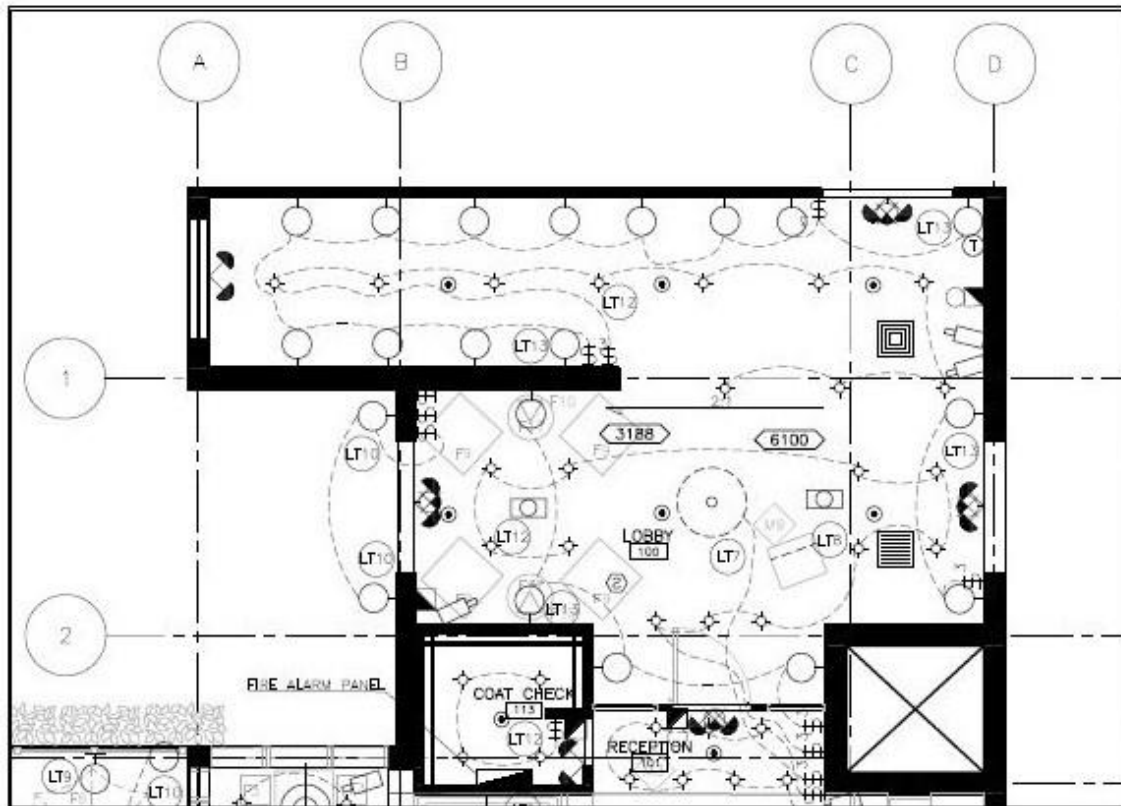

- NOTES:**
- GENERAL**
 - 1.1 THE GENERAL CONTRACTOR AND ALL SUB-CONTRACTORS SHALL VISIT THE SITE TO DETERMINE THE EXTENT OF ALL EXISTING CONDITIONS PRIOR TO SUBMITTING ANY QUOTATIONS.
 - CEILING**
 - 2.1 IN GENERAL, EXISTING G.W.B. BULKHEADS ARE TO REMAIN UNLESS INDICATED OTHERWISE ON THE PLAN. REFER TO DETAILS BOOKLETS FOR CONSTRUCTION INFORMATION ON DROPPED G.W.B. BULKHEADS TO BE CONSTRUCTED ½" GYPSUM WALL BOARD ON METAL SUSPENSION SYSTEM FROM SUPERSTRUCTURE.
 - 2.2 ALL NEW DRYWALL BULKHEADS/CEILING SHALL BE CONSTRUCTED OF ½" THICK G.W.B. SUPPORTED FROM METAL SUPERSTRUCTURE HEIGHT AS SPECIFIED ON DRAWINGS.
 - 2.3 PATCH AND MAKE GOOD ANY EXISTING CEILINGS AFFECTED BY NEW CONSTRUCTION. ENSURE THAT BASE BUILDING CONSTRUCTION MATERIALS AND METHODS ARE MAINTAINED.
 - 2.4 CONSTRUCTION CONTRACTOR TO CHALK FULL SIZE CURVES ON SITE FOR APPROVAL PRIOR TO PROCEEDING WITH THE WORK.
 - 2.5 ALL EMERGENCY EXIT SIGNS AND LIGHTS ARE INSTALLED O/C TO THE EGRESS OPENINGS UNLESS OTHERWISE SPECIFIED.
 - 2.6 4 WOOD BEAMS DECORATIVE DETAILS INSTALLED ALONG CEILING SLOPE.
 - 2.7 EXHAUST HOODS (QTY. 2) PROVIDED BY HAUPAK MANUFACTURER, MODEL # 4210HP848. CONDENSATE HOOD SYSTEM (HEAT AND STEAM REMOVAL) WITH FIRE SUPPRESSION, STAINLESS STEEL, 1219X1828X508 MM.
 - CONTROLS**
 - 3.1 ALL SWITCHES, THERMOSTATS AND OTHER CONTROLS SHALL BE MOUNTED AT 40" A.F.F. UNLESS OTHERWISE NOTED ON THE DESIGNER'S DRAWINGS.
 - 3.2 ALL DIMMER SWITCHES SHALL BE GANGED INTO COMMON FACEPLATES WHERE POSSIBLE. ALL DIMENSIONS ON DESIGNER'S DRAWINGS SHALL BE CENTER EDGE OF FIRST GANGED BOX. SINGLE GANG SWITCHES SHALL BE 6" UNLESS OTHERWISE NOTED.
 - 3.3 REFER TO MILLWORK DETAILS FOR LOCATIONS OF ANY CONTROLS MOUNTED INSIDE MILLWORK (HEIGHT AND LOCATION) AS IDENTIFIED ON THE DESIGNER'S DRAWINGS.
 - 3.4 ALL THERMOSTAT LOCATIONS IN OPEN AREAS SHALL BE APPROVED BY DESIGNER'S ON SITE PRIOR TO INSTALLATION.
 - LIGHTING**
 - 4.1 ALL LIGHT SWITCHES TO BE INSTALLED AT 1200 A.F.F.
 - 4.2 ALL EXIT LIGHTS SHALL BE INSTALLED AS REQUIRED BY LOCAL AND PROVINCIAL BUILDING CODES.
 - 4.3 ILLUMINATED EXIT SIGNS SHALL BE WIRED INTO THE EMERGENCY POWER SYSTEM. SEE ELECTRICAL DRAWINGS.
 - 4.4 ANY RELOCATION OF LIGHT FIXTURES REQUIRED DUE TO SITE CONDITIONS SHALL BE APPROVED BY THE DESIGNER PRIOR TO PROCEEDING WITH THE WORK.
 - 4.5 41 SPRINKLERS WITH HEAT DETECTORS INSTALLED THROUGHOUT THE PROJECT AREA, INSTALLED 3657MM O/C UNLESS OTHERWISE STATED.
 - 4.6 ALL INTERIOR WALL MOUNTED LIGHTING IN LOBBY IS LT13.
 - 4.7 ALL RECESSED DOWN LIGHT THROUGHOUT ALL PROJECT AREAS IS LT12 UNLESS OTHERWISE NOTED.
 - 4.8 ACCENT LIGHTING INSTALLED ON COLUMNS IS POSITIONED AT CEILING HEIGHT AND MID-HEIGHT OF COLUMNS, TO BE APPROVED BY DESIGNER BEFORE INSTALLATION.
 - 4.9 ALL T-BAR DROP CEILING IS INSTALLED WITH LT1 IN THE KITCHEN AND LT2 IN THE STAFF ONLY AREAS, UNLESS OTHERWISE INDICATED.
 - 4.10 ALL PUBLIC WASHROOM'S WALL MOUNTED LIGHTS AT LT19.
 - 4.11 DIMMING CAPABILITIES CONTROLLED THROUGH COMPUTERIZED PANEL INSTALLED AT BAR.
 - SOUND SYSTEM**
 - 5.1 BASE BUILDING SPEAKERS TO BE REMOVED WHEREVER POSSIBLE. REFER TO THE ENGINEER'S DRAWINGS FOR ANY LOCATIONS AND SPECIFICATIONS.
 - H VAC**
 - 6.1 REFER TO THE ENGINEER'S DRAWINGS FOR SPECIFICATIONS AND FURTHER INFORMATION.

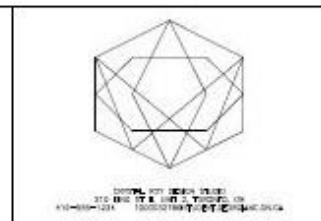

- GENERAL NOTE:**
1. THE CONTRACTOR AND ALL SUB-CONTRACTORS SHALL VERIFY ALL DIMENSIONS, DETAILS AND SPECIFICATIONS ON SITE AND REPORT ALL VARIANCES AS APPLICABLE TO THE DESIGNER'S OFFICE PRIOR TO THE WORK.
 2. DRAWINGS ARE NOT TO BE SCALE.
 3. THE CONTRACTOR AND SUB-CONTRACTORS BEFORE PROCEEDING WITH WORK, MUST SUBMIT ALL NECESSARY SAMPLES AND SHOP DRAWINGS TO THE DESIGNER FOR APPROVAL.
 4. ALL CONSTRUCTION, GENERAL, DETAIL, DRAWING AND SPECIFICATIONS ARE STRICTLY WORK AND THE PROPERTY OF THE DESIGNER. NO PART THEREOF IS TO BE REPRODUCED FOR USE ON OTHER PROJECTS OR EXTENSIONS OF THE SAME, WITHOUT THE WRITTEN PERMISSION OF THE DESIGNER. THE CONTRACTOR IS RESPONSIBLE TO OBTAIN ALL NECESSARY RIGHT DOCUMENTS.

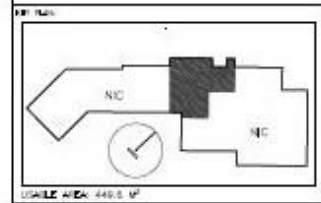

SCALE: AREA: 448.6 SF
 OCCUPANCY CLASSIFICATION: AS RESTAURANT
 OCCUPANCY LOAD BY NO. OF SEATS: 1
 NO. OF SEATS: 1
 COMMENTS:
 SPRINKLER: 41
 WOOD TRIM: 408
 RESTAURANT SEATING CAPACITY: 117

P1 PLAN: REFLECTED CEILING - LOBBY
 I-0102A 1:100

- LEGEND: SYMBOLS**
- DENOTES 2X4 FLUORESCENT
 - DENOTES 2X2 FLUORESCENT
 - DENOTES PENDANT
 - DENOTES RECESSED DOWN LIGHT
 - DENOTES WALL MOUNT LIGHT
 - DENOTES CHANDELIER
 - DENOTES TASK LIGHT
 - DENOTES LED STRING LIGHT
 - DENOTES FLUSH MOUNT LIGHT
 - DENOTES AIR SUPPLY DIFFUSER
 - DENOTES AIR RETURN DIFFUSER
 - DENOTES EXHAUST FAN
 - DENOTES EMERGENCY FIRE HOSE
 - DENOTES EMERGENCY FIRE PULL
 - DENOTES SMOKE/CARBON MONOXIDE DETECTOR
 - DENOTES THERMOSTAT
 - DENOTES SPRINKLER EQUIPPED WITH HEAT DETECTOR
 - DENOTES WALL MOUNT EMERGENCY EXIT SIGN
 - DENOTES CEILING MOUNT EMERGENCY EXIT SIGN
 - DENOTES EMERGENCY BACK-UP LIGHTING
 - DENOTES ABOVE FINISHED FLOOR HEIGHT

- LEGEND: SYMBOLS**
- DENOTES LIGHT CODE
 - DENOTES SINGLE SWITCH
 - DENOTES GANG SWITCH
 - DENOTES 3-SWITCH
 - DENOTES FIRE ALARM BELL
 - DENOTES FIRE ALARM PANEL
 - DENOTES SECURITY CAMERA
 - DENOTES SPEAKER



PROJECT

APOLLO'S BAR & LOUNGE

3722 FAIRWAY RD.
 INNESFILL, ON
 L9S 1A5

3	15APR20	STUDIO MEET 10:00
2	31MAR20	BUILDING TECH TUES 11:00
1	24MAR20	OADD TUES 15:00

DESIGN BY: C. BOY
 PROJECT NO: 200401-01R001-CAR
 SCALE: 1:100
 DATE: DEC 2004
 DRAWN BY: E. JENNER

NOT TITLE

PLAN: REFLECTED CEILING - LOBBY

NOT NUMBER

I-0102A

SCHEDULE: LIGHTING

CODE	SYMBOL	DESCRIPTION	QTY.	MANUFACTURER	MODEL NO.	DIMENSIONS (MM LxWxD)	FINISH	MOUNTING	LAMP TYPE	REMARKS
L1		T-BAR CEILING GRID	30	ALCON LIGHTING	14029	609X1219X40	WHITE/ALUMINUM/ACOUSTIC	ALUMINUM GRID	LED	LIGHT INTEGRATED INTO ACOUSTIC PANEL
L2		T-BAR CEILING GRID	9	ALCON LIGHTING	14029	609X609X40	WHITE/ALUMINUM/ACOUSTIC	ALUMINUM GRID	LED	LIGHT INTEGRATED INTO PANEL
L3		CHANDELIER	2	Y LIGHTING	ARRP297387	1092 DIA.	WHITE WASH/WOOD	STEEL	E12 CANDELABRA	HUNG AT 1651MM BELOW CEILING
L4		CHANDELIER	1	Y LIGHTING	ARRP297387	1092 DIA.	WHITE WASH/ WOOD	STEEL	E12 CANDELABRA	HUNG AT 2032MM BELOW CEILING HEIGHT
L5		PENDANT	7	LUMENS LIGHT AND LIVING	UU188535	1041 DIA.	BLACK/FIBER GLASS	STEEL	G40 LED	HUNG AT 1524MM BELOW CEILING HEIGHT
L6		PENDANT	2	LUMENS LIGHT AND LIVING	UU188535	1066X965X127	METAL/NYLON/DURANGO/BLACK/BROWN	METAL	E26 INCANDESCENT	
L7		CHANDELIER	1	LUMENS LIGHT AND LIVING	UU492617	914 DIA. X 965	WOOD/IRON/WHITE	IRON	E12 CANDELABRA	HUNG AT 1473MM BELOW CEILING HEIGHT
L8		TASK LIGHT	8	KICHLER	4U27K30WHT	762X25X114	ALUMINUM/WHITE	WIRE CONNECTORS	INTEGRATED LED	ATTACHED TO UNDERSIDE OF SURFACES
L9		WALL LIGHT	8	KICHLER	49607AATLED	152X304X152	BRONZE	WALL MOUNT	INTEGRATED LED	INSTALLED ON EXTERIOR WALL AT PATIO AND FRONT ENTRANCE
L10		WALL LIGHT	6	KICHLER	49608A2TLED	203X431X152	BRONZE	WALL MOUNT	INTEGRATED LED	INSTALLED ON TOP AND AT MIDDLE OF COLUMNS/CUSTOMIZABLE COLOUR TEMPERATURE, CRI AND SURFACE FINISHES, NEEDS CONNECTOR AND ENDCAP COMPONENTS
L11		RECESSED LIQUID LED	24	LIGHTFORM/LIGHTNET	LIQUID LINE-F3	1000X500	MATTE WHITE/ALUMINUM	RECESSED	LED	INSTALLED UNDER STAIRS AND AROUND COLUMNS
L12		RECESSED DOWNLIGHT	152	WAC LIGHTING	R4E8AR-W030-WT	152 DIA. X 28	STEEL/FROSTED LENS/WHITE	RECESSED	LED	INSTALLED THROUGHOUT DINING AREA, LOBBY AND STAIRWELL
L13		WALL LIGHT	18	Y LIGHTING	MS188310D	584X203X101	STEEL/WHITE/GOLD LEAF	HARDWIRED	INCANDESCENT	INSTALLED AT 1524MM BELOW CEILING HEIGHT
L14		PENDANT	8	RENWIL	LPC4357	406 DIA. X 558	IRON/GOLD	HARDWIRED	E26 INCANDESCENT	CABLES CAN BE INSTALLED AT VARIOUS DIAMETERS
L15		PENDANT	1	FLOWY DECOR	0	914 DIA.	IRON/CERAMIC/ALUMINUM/BLACK	HARDWIRED	N/A	
L16		FLUSH MOUNT	1	LUMENS LIGHT AND LIVING	MSP293990	299 DIA. X 431X185	METAL/ANTIQUE BURNISHED BRASS	CEILING MOUNT	INTEGRATED LED	
L17		FLUSH MOUNT	1	LUMENS LIGHT AND LIVING	CNCP228647	482 DIA. X127	ANTIQUE BRASS/BLACK	CEILING MOUNT	GU24 FLUORESCENT	
L18		FLUSH MOUNT	1	LUMENS LIGHT AND LIVING	JHQP265736	431 DIA. X 228	ANTIQUE GILD/STEEL	CEILING MOUNT	E12 CANDELABRA	CRI 90, BULB LIFE SPAN 50,000 HOURS
L19		SCOONE	5	LUMENS LIGHT AND LIVING	TECP243762	127X406X203	AGED BRASS/MATTE BLACK	WALL MOUNT	INTEGRATED LED	



LT1/LT2 LT3/LT4 LT5 LT6 LT7 LT8 LT9 LT10 LT11 LT12 LT13 LT14 LT15 LT16 LT17 LT18 LT19

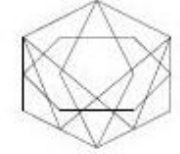

APOLLO'S BAR & LOUNGE
3722 FAIRWAY RD. INNSFILL, ON L9S 1A5

- GENERAL NOTE:
- THE CONTRACTOR AND ALL SUB-CONTRACTORS SHALL VERIFY ALL DIMENSIONS, DETAILS AND SPECIFICATIONS ON SITE AND REPORT ALL DISCREPANCIES IN WRITING TO THE DESIGNER BEFORE PROCEEDING WITH THE WORK.
 - DRAWINGS ARE NOT TO BE SCALED.
 - THE CONTRACTOR AND SUB-CONTRACTORS SHALL PROCEED WITH WORK, MUST SUBMIT ALL NECESSARY SAMPLES AND SHOP DRAWINGS TO THE DESIGNER FOR APPROVAL.
 - ALL CONDITIONS, DESIGN, DETAILS, BRANDS AND SPECIFICATIONS ARE SUBJECT TO WORK AND THE PROPERTY OF THE DESIGNER. AS SUCH, THEY ARE NOT INTENDED FOR REUSE OR REPRODUCTION BY OTHERS WITHOUT THE DESIGNER'S WRITTEN PERMISSION.
 - THE CONTRACTOR IS RESPONSIBLE TO OBTAIN ALL NECESSARY PERMITS.

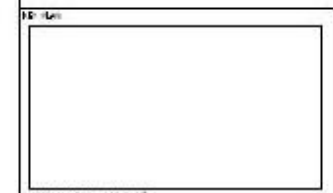

SCALE: AREA: 448.9 SF
 OCCUPANCY CLASSIFICATION: RESTAURANT
 OCCUPANCY LOAD: 80
 NO. OF STOREYS: 1
 NO. OF STOREYS: 1
 COMMENTS:
 SPRINKLER:
 MINIMUM TRAVEL DISTANCE: 45M
 FIRE RISK: 15000 CAPACITY: 117

PROJECT

APOLLO'S BAR & LOUNGE

3722 FAIRWAY RD.
INNSFILL, ON
L9S 1A5

3	15APR20	Studio WED: 10:00
2	31MAR20	BUILDING TECH TUES: 11:00
1	24MAR20	GAO TUES: 15:00
DATE	REV	REVISION
DATE	BY	CHK
DATE	BY	CHK
DATE	BY	CHK
DATE	BY	CHK
DATE	BY	CHK

REV TITLE

PLAN: REFLECTED CEILING
- SCHEDULE

REV NUMBER

I-0102B

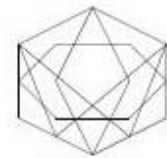

© 2004 BY BENTLEY SYSTEMS, INC.
ALL RIGHTS RESERVED. BENTLEY, THE BENTLEY LOGO, MICROSTATION, AND MICROSTATION VENTURES ARE REGISTERED TRADEMARKS OF BENTLEY SYSTEMS, INC.

- GENERAL NOTES:**
1. THE CONTRACTOR AND ALL SUB-CONTRACTORS SHALL VERIFY ALL CONDITIONS, DETAILS AND SPECIFICATIONS ON SITE AND REPORT ALL DISCREPANCIES TO THE ARCHITECT BEFORE PROCEEDING WITH THE WORK.
 2. DRAWINGS ARE NOT TO BE SCALE.
 3. THE CONTRACTOR AND SUB-CONTRACTORS, BEFORE PROCEEDING WITH WORK, MUST VERIFY ALL NECESSARY PERMITS AND OBTAIN DRAWINGS TO THE SCALED FOR APPROVAL.
 4. ALL CONDUITS, CABLES, DETAILS, DRAWING AND SPECIFICATIONS ARE SUBJECT TO THE ARCHITECT'S REVIEW. IF THE CONTRACTOR HAS ANY QUESTIONS OR CONCERNS, THEY ARE NOT PERMITTED TO PROCEED WITH THE WORK WITHOUT THE ARCHITECT'S WRITTEN APPROVAL.
 5. THE CONTRACTOR IS RESPONSIBLE TO OBTAIN ALL NECESSARY PERMITS AND APPROVALS.

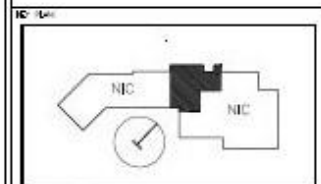

TABLE AREA: 4433 SF
USE: RESTAURANT
 OCCUPANCY CLASSIFICATION: AS RESTAURANT
 OCCUPANCY LOAD BY NO. OF SEATERS: 1
 NO. OF SEATERS: 117
 SEATING CAPACITY: 117
 RESTAURANT SEATING CAPACITY: 117



PROJECT:
APOLLO'S BAR & LOUNGE

3722 FAIRWAY RD.
 INNESFILL, ON
 L9S 1A5

3	15APR20	BUILDING TECH T.I.E:	11:00
2	31MAR20	BUILDING TECH T.I.E:	11:00
1	31MAR20	CADD T.I.E:	10:00

DESIGNER: C. BOY
 PROJECT NUMBER: 200401-01PC01-C&P
 SCALE: 1:100
 DATE: DEC2004
 DRAWN BY: E. J. BOY

PLAN: POWER & COMMUNICATION
DINING & KITCHEN AREA

1-0103

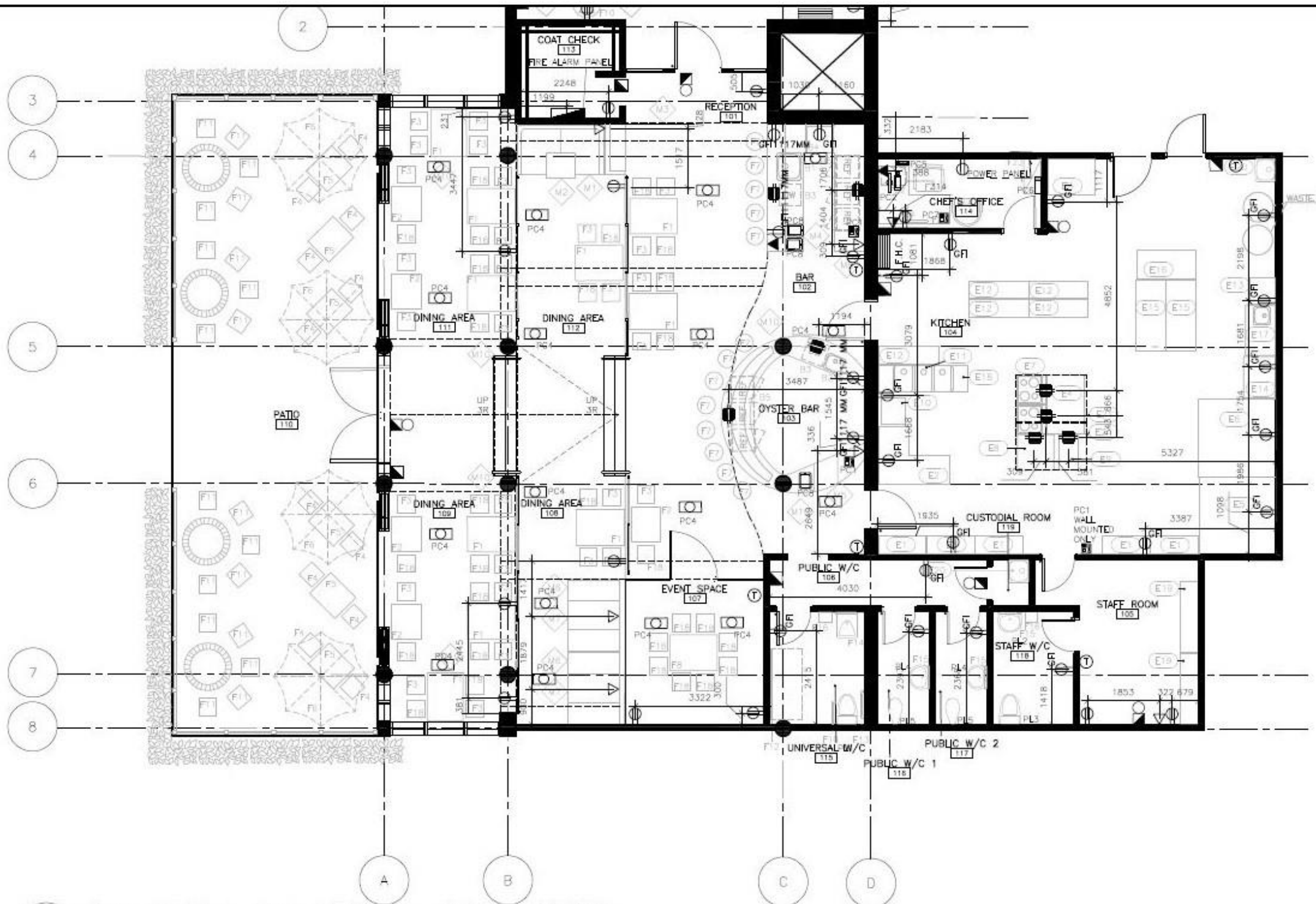

P1 PLAN: POWER & COMMUNICATION - DINING & KITCHEN

1-0103 1:100

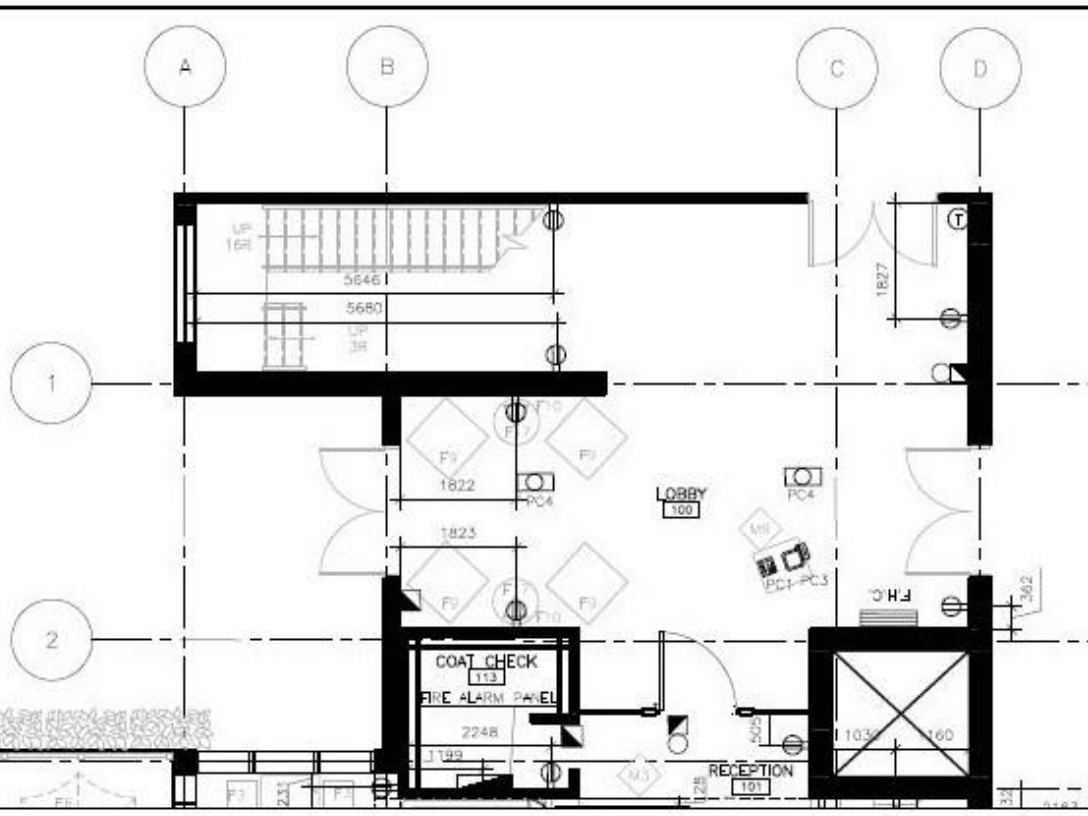

- NOTES:
1. REFER TO ELECTRICAL DRAWINGS FOR FURTHER SPECIFICATIONS.
 2. CONTRACT SET IS INCLUSIVE OF ARCHITECTURAL AND ELECTRICAL DRAWINGS. ANY CONDITIONS SHOWN ON THIS DRAWING WHICH EXCEEDS THOSE SHOWN ON ELECTRICAL DRAWINGS ARE TO BE INCLUDED AND VICE VERSA.
 3. COVER PLATES AND RECEPTABLES ON WALL TO BE BRUSHED COPPER FINISH AND RECEPTABLES ARE TO BE BLACK - REFER TO FINISHES PLAN.
 4. ALL WALL MOUNTED COVER PLATES TO BE GANGED TOGETHER WHEREVER POSSIBLE.
 5. REFER TO ELECTRICAL DRAWINGS FOR SECURITY REQUIREMENTS.
 6. ALL LARGE EQUIPMENT USING MORE THAN 150 VOLTS HAS BEEN GIVEN A DEDICATED SINGLE RECEPTACLE.
 7. ALL RECEPTABLES IN KITCHEN, BAR AND BATHROOM AREAS ARE TO BE GFI SPECIFIED.
 8. ALL RECEPTABLES TO BE INSTALLED AT 457MM AFF UNLESS OTHERWISE SPECIFIED.
 9. ALL RECEPTABLES TO BE LOCATED AT 306MM AFF UNLESS OTHERWISE SPECIFIED.

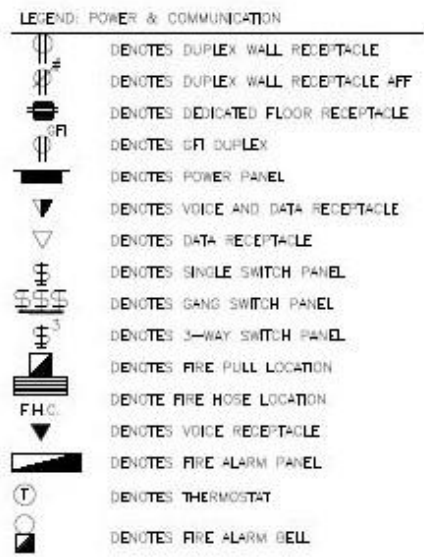

P1 PLAN: POWER & COMMUNICATION - LOBBY
I-0103A 1:100

CODE	SYMBOL	DESCRIPTION	QTY	MANUFACTURER	DIMENSIONS (MM LxWxD)	MODEL #	CIRCUIT	FINISH	REMARKS
PC1		PHONE (WIRELESS)	4	VTECH	380X180X90	CS6929-4	N/A	SILVER	CAN BE WALL MOUNTED IF REQUIRED
PC2		COMPUTER	2	HP PAVILLION	200X490X820	27-XA0049	120W	WHITE	AC POWER - CHEF'S OFFICE, AND RECEPTION
PC3		POINT OF SALE	4	SQUARE REGISTER	360X200X390	A-SKU-0348	N/A	WHITE	USED AT RECEPTION TO CHECK-IN GUESTS AND AT BOTH BARS TO FINALIZE CHECKS
PC4		STEREO (BLUETOOTH)	9	BOSE	254 DIA.	RSSS-8DS16F190HZ	190 HZ	WHITE	RECESSED INTO CEILING, RESTAURANT SPEAKERS, CUSTOM ORDER, WALL MOUNTED CONTROL PANEL AVAILABLE
PC5		WIFI ROUTER	1 PK	TP-LINK	240X100X390	DECO M5	5 GHz	WHITE	1 PACK CONTAINS 3 ROUTERS
PC6		COMPUTERIZED THERMOSTAT	6	HONEYWELL	190X240X100	RTH9585WF1013/W	24V	SILVER	HARDWIRED, TECHNICIAN REQUIRED FOR INSTALLATION.
PC7		PHONE (LAND LINE)	1	VTECH	190X90X220	CD1281	N/A	BLACK	
PC8		IPAD	4	APPLE	170X100X240	ME99PLL/A	N/A	SILVER	USED WITH POINT OF SALE



PC1 PC2 PC3 PC4 PC5 PC6 PC7 PC8

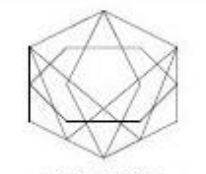

315 116 1111, 1111 1111
1111 1111 1111

- GENERAL NOTES:
1. THE CONTRACTOR AND ALL SUB-CONTRACTORS SHALL VERIFY ALL CONDITIONS, DETAILS AND SPECIFICATIONS ON SITE AND NOTIFY ALL SUB-CONTRACTORS RELATING TO THE REVISIONS BEING PROVIDED WITH THE WORK.
 2. DRAWINGS ARE NOT TO BE SCALE.
 3. THE CONTRACTOR AND SUB-CONTRACTORS, BEFORE PROCEEDING WITH WORK, MUST SUBMIT ALL NECESSARY SAMPLES AND SHOP DRAWINGS TO THE DESIGNER FOR APPROVAL.
 4. ALL CONDITIONS, DETAILS, DRAWING AND SPECIFICATIONS ARE STRICTLY TO BE THE PROPERTY OF THE DESIGNER. ANYTHING THAT IS NOT APPROVED FOR USE ON OTHER PROJECTS OR DIVISIONS OF THE SAME PROJECT WILL BE VOID.
 5. THE CONTRACTOR IS RESPONSIBLE TO OBTAIN ALL NECESSARY PERMITS/CONSENTS.

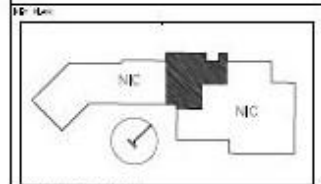

SCALE: 1/4" = 1'-0"
OCCUPANCY CLASSIFICATION: RESTAURANT
OCCUPANCY LOAD: 60
NO. OF STORIES: 1
NO. OF STAIRS: 1
COMMITTEE
SPRINKLER
MINIMUM TRAVEL DISTANCE: 45M
RESTAURANT SEATING CAPACITY: 117



PROJECT
APOLLO'S BAR & LOUNGE
3722 FAIRWAY RD.
INNSFILL, ON
L9S 1A5

3	154PR20	BUILDING TECH TUES 11:00
2	316AR20	BUILDING TECH TUES 11:00
1	316AR20	CADD TUES 15:00
DESIGNED BY:	ARC	DATE: 05/19/16
DRAWN BY:	C. BOY	
NO. FILE NAME:	200401-01PC01-CAR	
SCALE:	1:100	
DATE:	IND 2004	
SCALE BY:	E. BOWER	

NO. FILE NAME:
PLAN: POWER & COMMUNICATION
LOBBY

I-0103A

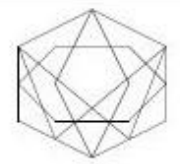
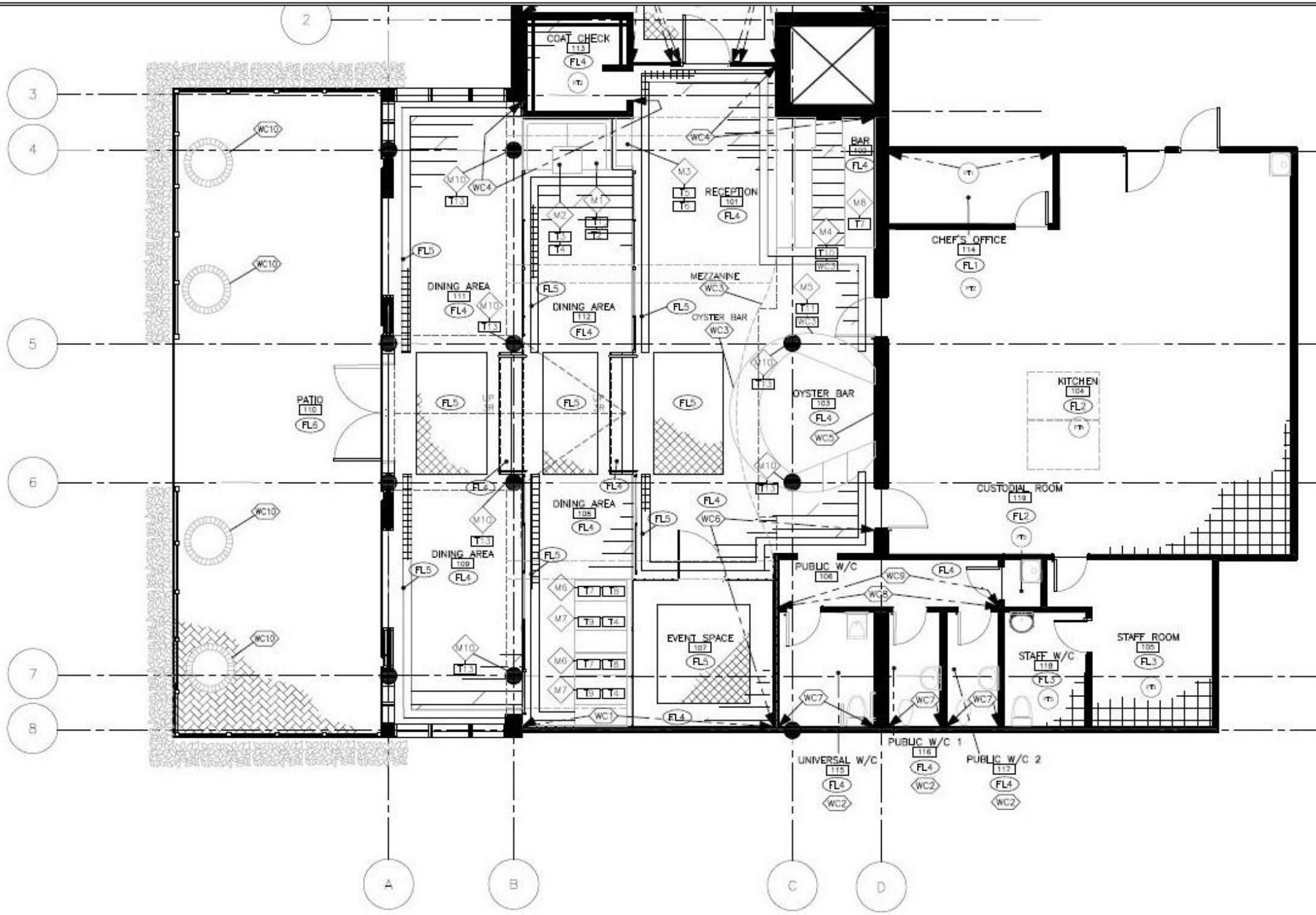

OWNER: [unreadable]
 ARCHITECT: [unreadable]

- GENERAL NOTES:**
1. THE CONTRACTOR AND ALL SUB-CONTRACTORS SHALL VERIFY ALL DIMENSIONS, DETAILS AND SPECIFICATIONS ON SITE AND REPORT ALL DISCREPANCIES IN WRITING TO THE ARCHITECT BEFORE PROCEEDING WITH THE WORK.
 2. DRAWINGS ARE NOT TO BE CHANGED.
 3. THE CONTRACTOR AND SUB-CONTRACTORS SHOULD PROTECT AND MAINTAIN ALL EXISTING UTILITIES, SERVICES AND STRUCTURES TO REMAIN. ALL NECESSARY PROTECTIVE MEASURES SHALL BE THE RESPONSIBILITY OF THE CONTRACTOR.
 4. ALL CONTRACTORS, DESIGNERS, ARCHITECTS, ENGINEERS AND OTHER PROFESSIONALS SHALL BE RESPONSIBLE FOR THE PROTECTION OF THE EXISTING UTILITIES, SERVICES AND STRUCTURES TO REMAIN. ALL NECESSARY PROTECTIVE MEASURES SHALL BE THE RESPONSIBILITY OF THE CONTRACTOR.

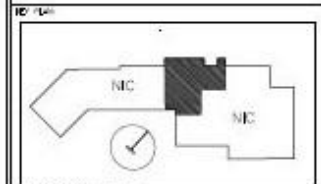

DATE: 04/20/2024
 SCALE: 1/8" = 1'-0"
 OCCUPANCY CLASSIFICATION: RESTAURANT
 OCCUPANCY LOAD: 60
 NO. OF STORIES: 1
 CONSULTING ENGINEER: [unreadable]
 MECHANICAL ROOM: [unreadable]
 RESTAURANT SEATING CAPACITY: 117



PROJECT:
APOLLO'S BAR & LOUNGE
 5722 FAIRWAY RD.
 INNSBROOK, ON
 L9S 1A5

3	15APR20	STUDY WED 10:00
2	06APR20	STUDY WED 10:00
1	07APR20	DATE TIME: 10:00
SUBMIT:	ME	OWNER
DESIGN BY:	C. BOY	
DATE FOR PERMIT:	20040	PROJECT-CAR
SCALE:	1/100	
DATE:	INNSBROOK WED 10:00	
DESIGN BY:	C. BOY	

PLAN: FINISHES
KITCHEN AND DINING

I-0104

P1 PLAN: FINISHES - KITCHEN AND DINING
 I-0104 1:100

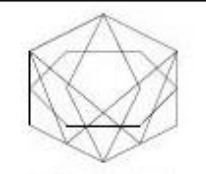

© 2014 BY THE DESIGNER
 ALL RIGHTS RESERVED
 115 EASTY AVE. SUITE 200
 MISSISSAUGA, ONTARIO L4X 1L3

- NOTES:
1. THE CONTRACTOR AND ALL SUB-CONTRACTORS SHALL VERIFY ALL DIMENSIONS, DETAILS AND SPECIFICATIONS ON SITE AND REPORT ALL DISCREPANCIES IN WRITING TO THE DESIGNER BEFORE PROCEEDING WITH THE WORK.
 2. DRAWINGS ARE NOT TO BE SCALE.
 3. THE CONTRACTOR AND SUB-CONTRACTORS BEFORE PROCEEDING WITH WORK MUST SUBMIT ALL RELEVANT SAMPLES AND SHOP DRAWINGS TO THE DESIGNER FOR APPROVAL.
 4. ALL PROJECTS REQUIRE GENERAL DRAWINGS AND SPECIFICATIONS ARE STRICT WORK AND THE PROPERTY OF THE DESIGNER AS SUCH THEY ARE NOT INTENDED FOR USE ON OTHER PROJECTS OR FOR REPRODUCTION OF THE SPECIFIC PROJECT WITHOUT THE DESIGNER'S WRITTEN APPROVAL.
 5. THE CONTRACTOR IS RESPONSIBLE TO OBTAIN ALL NECESSARY PERMIT DOCUMENTS.

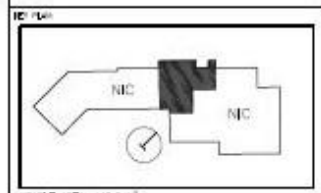

SCALE: AS SHOWN
 OCCUPANCY CLASSIFICATION: RESTAURANT
 OCCUPANCY LOAD: 50
 NO. OF STOREYS: 1
 NO. OF STOREYS: 1
 COMPLETE
 FINISHES
 MINIMUM TYPICAL RETENANCE: 400
 RETENANCE: 110



APOLLO'S BAR & LOUNGE
 3722 FAIRWAY RD.
 INNISFIL, ON
 L9S 1A5

3	18APR20	STUDIED	WED 10:00
2	08APR20	STUDIED	WED 10:00
1	07APR20	DRAWN	TUES 15:00
DRAWN BY: C. ROY DATE: 1:100 DATE: 1:100 DATE: 1:100 DATE: 1:100			

PLAN: FINISHES
 LOBBY

I-0104A

LEGEND: FINISHES SYMBOL

- MILLWORK
- PAINT
- FLOOR
- WALL COVERING

NOTES:

1. GENERAL NOTES
 - 1.1. THE CONTRACTOR SHALL CHECK DELIVERY TIMES ON ALL SPECIFIED FINISHES AND NOTIFY THE DESIGNER OF ANY DELIVERY TIMES WHICH WILL DELAY PROJECT COMPLETION DATES.
 - 1.2. THE CONTRACTOR SHALL PROVIDE "DRAW DOWNS" FOR ALL SPECIFIED PAINT FINISHES ON 18"x18" PANELS, IDENTICAL TO THE MATERIAL ON WHICH THE FINISH WOULD APPEAR, FOR THE DESIGNER'S APPROVAL AND PRIOR TO PURCHASE OR APPLICATION.
 - 1.3. THE CONTRACTOR SHALL INSTALL ALL FINISHING MATERIALS IN STRICT ACCORDANCE WITH THE MANUFACTURER'S RECOMMENDATION, USING ONLY APPROVED APPLICATION METHODS, ADHESIVES, LEVELING AGENTS ETC.
 - 1.4. THIS DRAWING AND SCHEDULE TO BE READ IN CONJUNCTION WITH PERFORMANCE SPECIFICATIONS ISSUED UNDER A SEPARATE COVER.
2. WALLS
 - 2.1. REMOVE ALL EXISTING AND NEW SWITCH PLATES AND OTHER DEVICES PRIOR TO PAINTING.
 - 2.2. ALL PAINTED WALLS SHALL BE PAINTED WITH PRIMER AND TWO (2) FINISHING COATS OF LATEX PAINT IN THE SPECIFIED COLOUR AND FINISH.
3. DOORS
 - 3.1. ALL FIRE HOSE CABINETS AND BASE BUILDING METAL DOORS AND FRAMES WITHIN THE CORE TO BE SPRAY PAINTED WITH A PRIMER AND TWO (2) FINISHING COATS OF ALKYL PAINT TO MATCH EXISTING BASE BUILDING PAINT COLOUR AND FINISH.
 - 3.2. ALL EXISTING CORE (BASE BUILDING) DOORS AND FRAMES WITHIN THE TENANT SPACE TO BE SPRAY PAINTED AND FINISHED ON SITE WITH PRIMER AND TWO (2) FINISHING COATS OF ALKYL PAINT IN SPECIFIED COLOUR AND FINISH ON THE TENANT SIDE OF THE CORRIDOR.
 - 3.3. CORRIDOR SIDE OF TENANT EXIT DOORS AND FRAMES TO BE SPRAY PAINTED WITH A PRIMER AND TWO (2) FINISHING COATS OF ALKYL PAINT TO MATCH EXISTING BASE BUILDING PAINT COLOUR AND FINISH.
 - 3.4. ALL NEW INTERIOR PAINT GRADE DOORS TO BE SPRAY PAINTED WITH A PRIMER AND TWO (2) FINISHING COATS OF ALKYL PAINT IN THE SPECIFIED COLOUR.
 - 3.5. ALL NEW PAINT GRADE DOORS TO BE PAINTED PT2 UNLESS OTHERWISE NOTED.
 - 3.6. ALL NEW DOOR FRAMES TO BE PT2 UNLESS OTHERWISE NOTED.
4. PAINT
 - 4.1. ALL WALL COLOUR TO BE PT2 UNLESS OTHERWISE SPECIFIED.
5. FLOORING
 - 5.1. PROTECT EXISTING FLOORING THAT WILL REMAIN AND ALL NEW FLOORING INSTALLED PRIOR TO THE COMPLETION OF WORK WITH A POLYETHYLENE SHEET OF NOT LESS THAN 10MM THICK IN CONTINUOUS RUNS WITH MINIMUM OF 100MM TAPED OVERLAPS.
6. SERVICE PLATES
 - 6.1. ALL ELECTRICAL SERVICE OUTLETS AND SWITCH PLATES OTHER THAN THOSE LOCATED IN WORKSTATIONS TO BE PT2.
7. BASE
 - 7.1. THE BASE TO BE INSTALLED IN ALL AREAS OF VCT FLOORING TO BE WC10.
 - 7.2. THE BASE TO BE INSTALLED IN ALL AREAS OF CARPET FLOORING TO BE WC10.
8. TRANSITION STRIPS AND THRESHOLDS
 - 8.1. ALL TRANSITION STRIPS TO BE FL7.
9. DRYWALL CEILINGS
 - 9.1. ALL PAINTED DRYWALL CEILINGS SHALL BE PAINTED WITH PRIMER AND TWO (2) FINISHING COATS OF LATEX MATT PAINT IN THE SPECIFIED COLOUR.
 - 9.2. ALL PAINTED CEILINGS TO BE PT3.

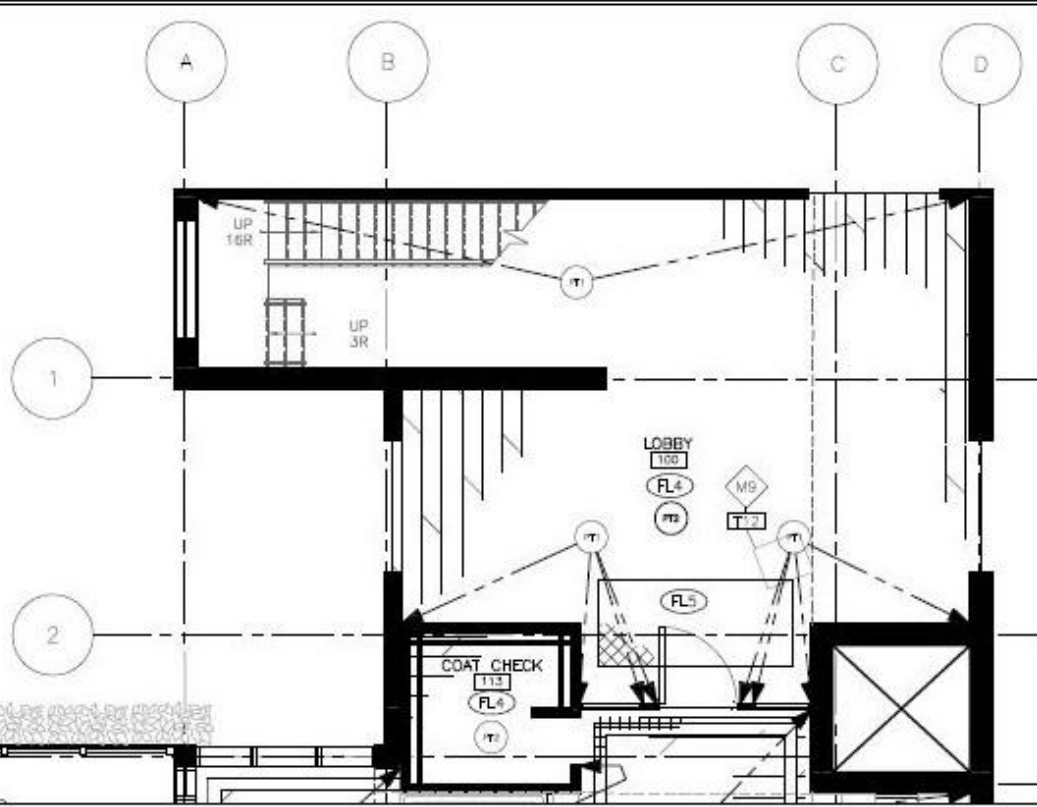

P1 PLAN: FINISHES - LOBBY
 I-0104A 1:100

SCHEDULE: MILLWORK FINISHES

CODE	DESCRIPTION	MANUFACTURER	QTY	MODEL #	DIMENSION (LXWXD MM)	DESIGN NAME	COLOUR NAME	FINISH	REMARK
T1	BOOTH SEAT	RESTAURANT FURNITURE CANADA	2	CAF-ST-SH-PL	1151X1320X1524	SH RECLAIMED STYLE PLAIN BACK BOOTH	NAVY	VINYL	SEMI-CIRCLE
T2	BOOTH FINISH	RESTAURANT FURNITURE CANADA	2	CAF-ST-SH-PL	1151X990X1524	SH RECLAIMED STYLE PLAIN BACK BOOTH	RE-CLAIMED WOOD	LAMINATE	SEMI-CIRCLE
T3	BOOTH TABLE	RESTAURANT FURNITURE CANADA	1	CAF-SWPL-LE	1016X914X787	LIVE EDGE SOLID WOOD TABLE TOP	WALNUT	SOLID SHADE	
T4	BOOTH LEG	RESTAURANT FURNITURE CANADA	3	CAF-TB-RND-TABLE	457X508X762	ROUND TABLE BASE	BLACK	CAST IRON	
T5	RECEPTION BENCH	RESTAURANT FURNITURE CANADA	1	CAF-ST-SH-PL	1320X505X914	SH RECLAIMED STYLE PLAIN BACK BOOTH	REVADE OAK	LAMINATE	
T6	RECEPTION BENCH	RESTAURANT FURNITURE CANADA	1	CAF-ST-SH-PL	1320X505X914	SH RECLAIMED STYLE PLAIN BACK BOOTH	SAPPHIRE	VINYL	
T7	BOOTH SEATING	RESTAURANT FURNITURE CANADA	4	CAF-ST-SH-PL	1320X558X1219	SH RECLAIMED STYLE PLAIN BACK BOOTH	SAPPHIRE	VINYL	
T8	BOOTH SEATING	RESTAURANT FURNITURE CANADA	4	CAF-ST-SH-PL	1320X558X1219	SH RECLAIMED STYLE PLAIN BACK BOOTH	REVADE OAK	LAMINATE	
T9	BOOTH TABLE	RESTAURANT FURNITURE CANADA	2	CAF-SWPL-LE	1320X762X762	LIVE EDGE SOLID WOOD TABLE TOP	WALNUT	SOLID SHADE	
T10	BAR	RESTAURANT FURNITURE CANADA	1	CAF-DTT-PREMIUM	3297X974X305	PREMIUM GRANITE TABLE TOP	BLACK GALAXY	GRANITE	
T11	OYSTER BAR	RESTAURANT FURNITURE CANADA	1	CAF-DTT-PREMIUM	3676X4027X305	PREMIUM GRANITE TABLE TOP	BLACK GALAXY	GRANITE	ROUND BAR, TOTAL DIAMETER LISTED, BAR WIDTH 745MM, SEE PARTITION PLAN FOR FULL MILLWORK MEASUREMENTS
T12	RECEPTION PODIUM	FORTE FIXTURE	1	N/A	741X854X1117	CUSTOM MILLWORK	WALNUT	SOLID WOOD	CUSTOM MILLWORK CREATED BY FORTE FIXTURES
T13	COLUMNS	FORTE FIXTURES	6	N/A	403 DIA.	CUSTOM MILLWORK	BLONDE	BIRCH WOOD	CUSTOM MILLWORK BY FORTE FIXTURE, 308X12MM SLAT STRIPS TO RUN VERTICALLY AROUND THE COLUMN WITH LED LIGHT INTEGRATION

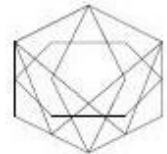

THE UNIVERSITY OF ALABAMA
ARCHITECTURAL COLLEGE OF DESIGN

- REVISIONS:
1. THE CONTRACTOR AND ALL SUB-CONTRACTORS SHALL VERIFY ALL DIMENSIONS, LEVELS AND OPERATIONS ON SITE AND REPORT ALL DISCREPANCIES IN WRITING TO THE ARCHITECT BEFORE PROCEEDING WITH THE WORK.
 2. DRAWINGS ARE NOT TO BE COLORED.
 3. THE CONTRACTOR AND SUB-CONTRACTORS, BEFORE PROCEEDING WITH WORK, MUST SUBMIT ALL NECESSARY SAMPLES AND SHOP DRAWINGS TO THE ARCHITECT FOR APPROVAL.
 4. ALL CONCRETE, SPECIAL DETAILS, DRAWING AND FIELD DETAILS ARE STUDENT WORK AND THE PROPERTY OF THE ARCHITECT, AS SUCH, THEY ARE NOT INTENDED FOR REUSE ON OTHER PROJECTS OR EXTENSIONS OF THE SPECIFIED PROJECT WHATSOEVER.
 5. THE CONTRACTOR IS RESPONSIBLE TO OBTAIN ALL NECESSARY PERMITS.



SCALE AREA: 445.9 SF

SECTOR INFORMATION:
 OCCUPANCY CLASSIFICATION: AS RESTAURANT
 OCCUPANCY CLASS: 10
 NO. OF STORIES: 1
 NO. OF STORIES: 1
 COMPLETE
 SPRINKLER
 MINIMUM TANK CAPACITY: 45M
 RESTAURANT SEATING CAPACITY: 111

PROJECT

APOLLO'S BAR & LOUNGE

3722 FAIRWAY RD.
 INNSFILL ON
 L9S 1A5

3	15APR20	STUDIED	10:00
2	09APR20	STUDIED	10:00
1	07APR20	CADD	TUES 15:00
DATE	DATE	DESCRIPTION	BY
DATE	DATE	DESCRIPTION	BY
DATE	DATE	DESCRIPTION	BY
DATE	DATE	DESCRIPTION	BY
DATE	DATE	DESCRIPTION	BY

PROJECT TITLE

PLAN: FINISHES
 SCHEDULES

PROJECT NUMBER

I-0104B

SCHEDULE: PAINT FINISHES (PF)

CODE	DESCRIPTION	MANUFACTURER	COLOUR #	DESIGN NAME	COLOUR NAME	FINISH	REMARK
PT1	WALL PAINT	SHERWIN WILLIAMS	SW 6244	N/A	NAVAL	SATIN	
PT2	WALL PAINT	SHERWIN WILLIAMS	SW 6238	N/A	ICICLE	SATIN	
PT3	CEILING PAINT	SHERWIN WILLIAMS	SW 7757	N/A	HIGH REFLECTIVE WHITE	SATIN	
PT4	WALL PAINT	SHERWIN WILLIAMS	SW 8541	N/A	WHITE SNOW	SATIN	
PT5	WALL PAINT	SHERWIN WILLIAMS	SW 7562	N/A	ROMAN COLUMN	SATIN	

SCHEDULE: WALL COVERING FINISHES (WC)

CODE	DESCRIPTION	MANUFACTURER	COLOUR #	DESIGN NAME	COLOUR NAME	FINISH	REMARK
WC1	WALLPAPER	HOME DEPOT	PE10833	N/A	PEONIES PEACOCK BLUE	METALLIC GOLD	VINYL SAFE FOR AREAS WITH MOISTURE
WC2	WALL TILE	HOME DEPOT	LP5015HEXHD1P2	N/A	MOSAIC	CERAMIC TILE	
WC3	WALL TILE	DALTILE	LV 29	LAVAGUERE	CALACATTA GOLD	PEARLESCENT/TEXTURED	WINDGLOWN
WC4	WALL STONE	DALTILE	S781PATTNFLAG1 P	N/A	NATURAL STONE		
WC5	WALL TILE	IVY HILL TILE	EXT3RD100048	N/A	MOZE BLUE		
WC6	WALL TILE	DALTILE	LV 27	LAVAGUERE	ALLURING WHITE/BRASS	INTERMIX	
WC7	WALL TILE	DALTILE	LV 22	LAVAGUERE	NERO MARQUINA/ANT MIR	CHAIN LINK	
WC8	WALL TILE	DALTILE	CM 20	PANORAMIC	OBSIDIAN		LARGE FORMAT SLABS TO BE CUT BY MANUFACTURER
WC9	WALLPAPER	HOME DEPOT/ROOM MATES	RMK11515PNL	N/A	GREYSKALE	VINYL	VINYL SAFE FOR AREAS WITH MOISTURE
WC10	STONE FIRE PIT	UNLOCK	N/A	RIVERCREST FIRE PIT	COASTAL SLATE	STONE	

SCHEDULE: FLOOR FINISHES (FL)

CODE	DESCRIPTION	MANUFACTURER	COLOUR #	DIMENSION (LxWxD MM)	DESIGN NAME	COLOUR NAME	FINISH	REMARK
FL1	CARPET	MOHAWK GROUP	888	250x1000x3	SAMON	CHUKAT	TILED CARPET	
FL2	RUBBER TILE	MOHAWK GROUP	123	350x350x3	MASTER STEP ROUND	MIDNIGHT CHARCOAL	GLUE DOWN	
FL3	RUBBER TILE	MOHAWK GROUP	133	350x350x3	MASTER STEP ROUND	POLISHED PEWTER	GLUE DOWN	
FL4	WOOD TILE	MARAZZI	N/A	228x914x9	AMERICAN ESTATES	SPICE ULCJ	PLANK	
FL5	ACCENT TILE	AMERICAN OLEAN	L13	590x590x9	N/A	IDEALOCY	GLAZED PORCELAIN	REFER TO PLAN FOR DIRECTIONALITY DURING INSTALLATION
FL6	PATIO TILE	UNLOCK	N/A	SIZE VARIATIONS	TRED PERMEABLE	RIVER	STONE	MIXED SIZES INCLUDE 225X337X60 AND 112X225X60 AND 225X225X60

P1 PLAN: FINISHES - SCHEDULES

I-0104B NTS

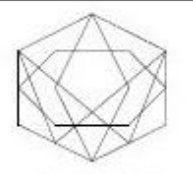

OWNER: [unreadable]
 ARCHITECT: [unreadable]

1. THE CONTRACTOR AND ALL SUB-CONTRACTORS SHALL VERIFY ALL DIMENSIONS, DETAILS AND SPECIFICATIONS ON SITE AND REPORT ALL DISCREPANCIES IN WRITING TO THE ARCHITECT BEFORE PROCEEDING WITH THE WORK.
2. DRAWINGS ARE NOT TO BE SCALE.
3. THE CONTRACTOR AND SUB-CONTRACTORS, BEFORE PROCEEDING WITH WORK, MUST VERIFY ALL MEASUREMENTS, SAMPLES AND SHOP DRAWINGS TO THE ARCHITECT FOR APPROVAL.
4. ALL CONTRACTS, DETAILS, DRAWINGS AND SPECIFICATIONS ARE STAYED WORK AND THE PROPERTY OF THE ARCHITECT. AS SUCH, THEY ARE NOT INTENDED FOR REUSE ON OTHER PROJECTS WITHOUT THE WRITTEN CONSENT OF THE ARCHITECT.
5. THE CONTRACTOR IS RESPONSIBLE TO OBTAIN ALL NECESSARY PERMIT DOCUMENTS.

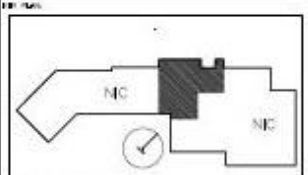

SCALE AREA: 4400 SF
 OCCUPANCY CLASSIFICATION: RESTAURANT
 OCCUPANCY LOAD: 117
 NO. OF STORIES: 1
 NO. OF STOPS: 1
 COMMENTS:
 MINIMUM TRAVEL DISTANCE: 15M
 RESTAURANT SEATING CAPACITY: 117



APOLLO'S BAR & LOUNGE
 3722 FAIRWAY RD.,
 INNESFILL, ON
 L9S 1A5

3	1549920	STUDIO WED: 10:00
2	1496500	STUDIO WED: 10:00
1	1496500	CARD TUES: 15:00
NUMBER	MC	CREDIT
OWNER	C. ROY	
DATE	202401-01 PM01-04R	
SCALE	1:100	
YEAR	2024	
DESIGNER	E. JEWNER	

PLAN: FURNITURE
 - KITCHEN & DINING AREA

1-0105

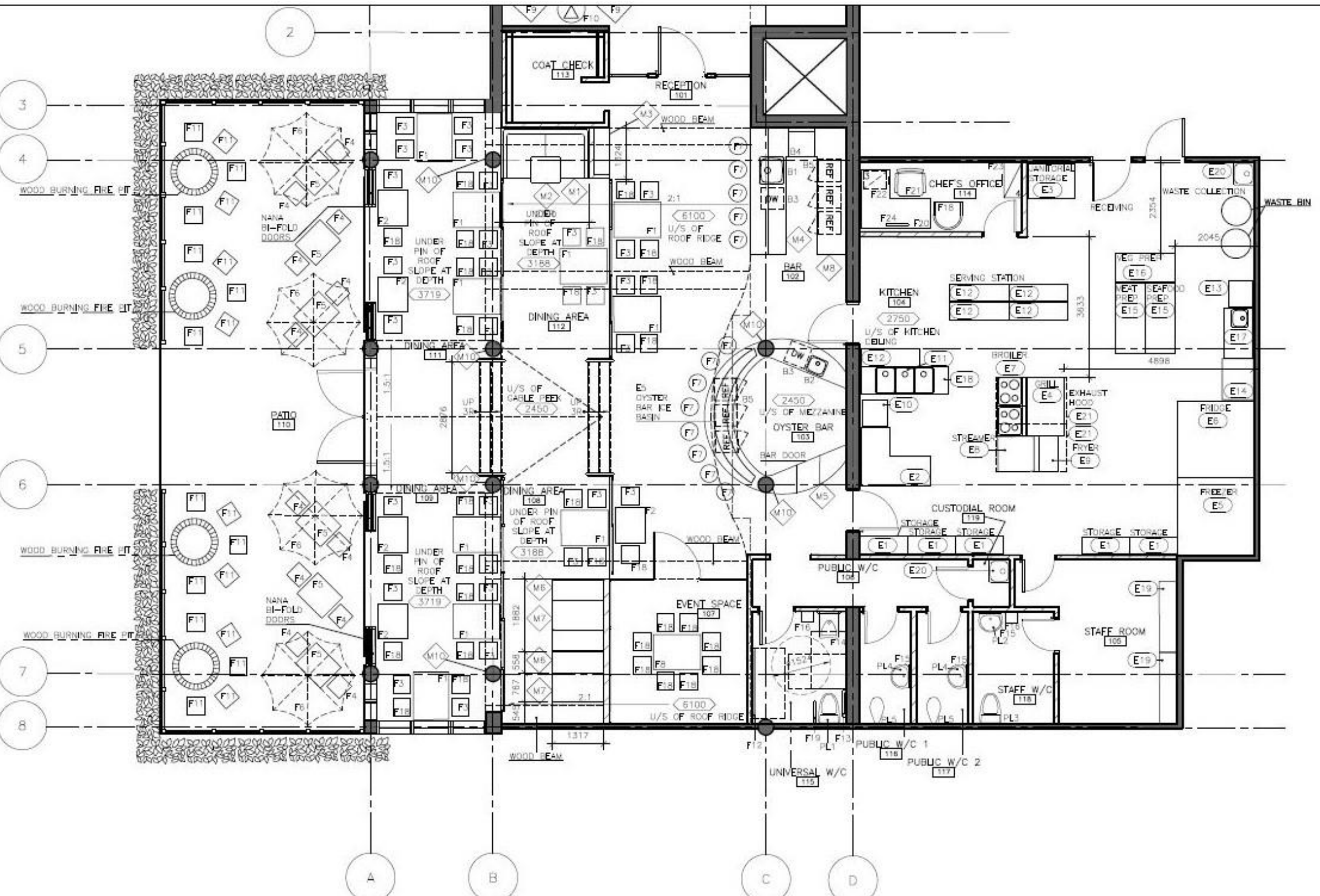

P1 PLAN: FURNITURE - KITCHEN & DINING AREA

I-0105 1:100

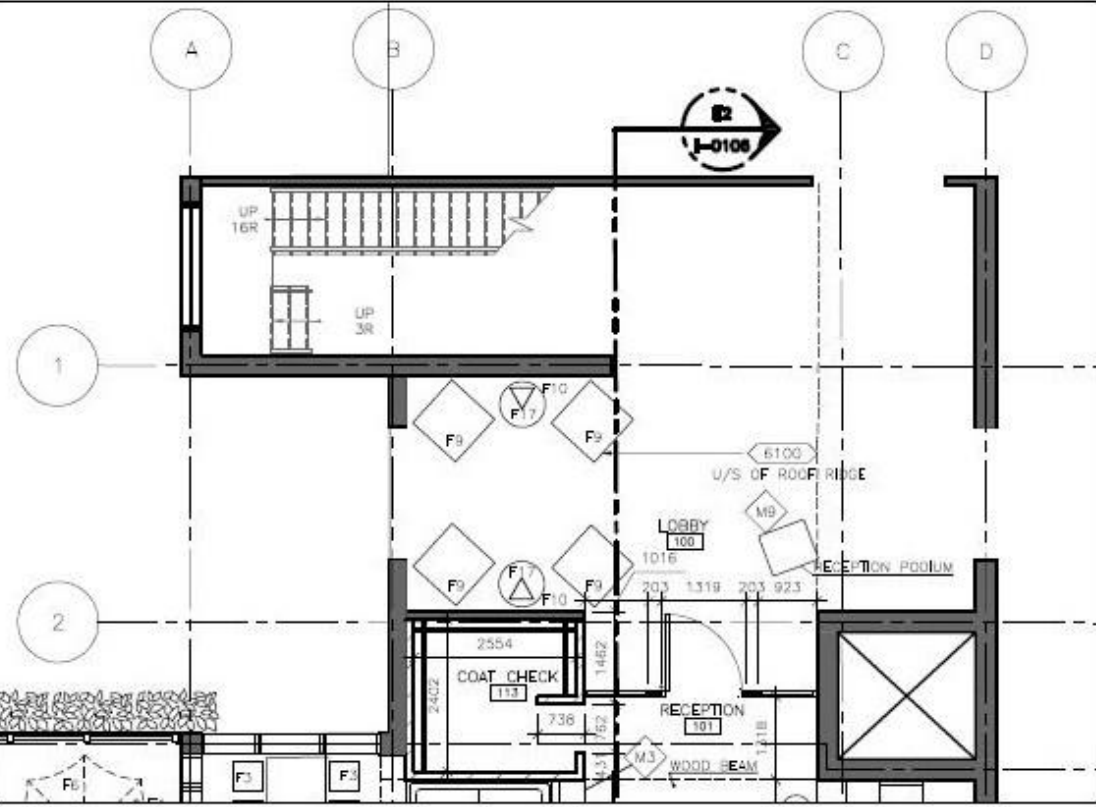

NOTES:

1. FULL PARTITION GLAZING IN EVENT SPACE SEALED AND SECURED WITH SILICONE
2. SPECIAL INSTALLATION REQUIRED FOR FEATURE WALL IN EVENT SPACE AND ALONG WALLS TO WASHROOMS.
3. RETAIN EXISTING GABLE AND BULKHEAD.

LEGEND: PLAN: PARTITION & MILLWORK

- ◊ MILLWORK
- EQ EQUIPMENT
- F FURNITURE
- SECTION

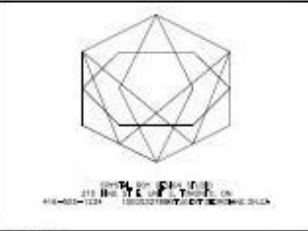

REVISIONS:

1. THE CONTRACTOR AND ALL SUB-CONTRACTORS SHALL VERIFY ALL DIMENSIONS, DETAILS AND SPECIFICATIONS ON SITE AND REPORT ALL DISCREPANCIES IMMEDIATELY TO THE DESIGNER BEFORE PROCEEDING WITH THE WORK.
2. DRAWINGS ARE NOT TO BE SCALE.
3. THE CONTRACTOR AND SUB-CONTRACTORS SHALL PROCEED WITH WORK ONLY AFTER ALL NECESSARY SAMPLES AND SHOP DRAWINGS TO THE DESIGNER FOR APPROVAL.
4. ALL CONTRACTORS SHALL OBTAIN AND VERIFY ALL SPECIFICATIONS ARE STRICTLY MET AND THE PROPERTY OF THE DESIGNER AS SUCH THEY ARE NOT TO BE REPRODUCED OR COPIED FOR ANY OTHER PROJECT WITHOUT THE DESIGNER'S WRITTEN PERMISSION.
5. THE CONTRACTOR IS RESPONSIBLE TO OBTAIN ALL NECESSARY PERMITS.

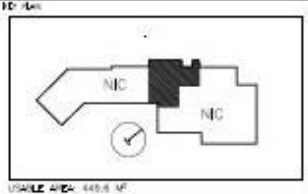

SCALE AREA: 4455 SF

PLUMBING:
 OCCUPANCY CLASSIFICATION: A2 RESTAURANT
 OCCUPANCY CLASS: A2
 NO. OF STOREYS: 1
 COMBUSTIBLE: 1
 SPRINKLER: 1
 ALARM TYPED: ULTRASONIC 45W
 RESTAURANT SEATING CAPACITY: 117

P1 PLAN: FURNITURE - LOBBY

I-0105A 1:100

SCHEDULE - PLUMBING							
CODE	DESCRIPTION	QTY.	MANUFACTURER	DIMENSIONS	CATALOGUE #	FINISH	REMARKS
PL1	UNIVERSAL TOILET	1	TOTO	762X431X685	CST746CSMFC#01	COTTON WHITE	ELONGATED BOWL
PL2	STAFF W/C VANITY WITH SINK	1	ELLENBEE	762X609X393	492895	WHITE	CULTURED MARBLE
PL3	STAFF W/C TOILET	1	AMERICAN STANDARD	482X762X838	548635	WHITE	VITREOUS CHINA
PL4	PUBLIC W/C SINK	2	BRADLEY	762X533X660	LV001	GLACIER	EQUIPPED WITH FAUCET WITH SOAP DISPENSER AND HAND DRYER
PL5	PUBLIC W/C TOILET	2	KOHLER	355X635X457	330699008	BLACK	WALL MOUNTED



PL1 PL2 PL3 PL4 PL5



APOLLO'S BAR & LOUNGE

3722 FAIRWAY RD.
 INNESFIL ON
 L9S 1A3

3	15APR20	STUDIO WED 10:00
2	14FEB20	STUDIO WED 10:00
1	18FEB20	CADD TUE 15:00

DESIGNED BY: E. JAMES

DATE: 1:100

SCALE: 1:100

PROJECT: I-0105A

DATE: 1:100

PLAN: FURNITURE - LOBBY

I-0105A

SCHEDULE: FURNITURE								
CODE	DESCRIPTION	QTY.	MANUFACTURER	DIMENSIONS	CATALOGUE #	FINISH	UPHOLSTERY	REMARKS
F1	TABLE TOP (4 PEOPLE)	10	LANCASTER	762X1219X762	3493048CLW30	ANTIQUE WALNUT	N/A	LIVE EDGE
F2	TABLE TOP (2 PEOPLE)	5	LANCASTER	609X762X762	3492430TB02C	ANTIQUE WALNUT	N/A	LIVE EDGE
F3	GUEST SEATING #1	28	COLUNET	610X540X800	2127	BLUE	VELVET	HYPPOS BRIDGE CHAIR
F4	OUTDOOR SEATING	12	RFM SEATING	482X609X736	PH00215G	GRAY/ALUMINUM	N/A	
F5	OUTDOOR TABLE	6	RFM SEATING	609X812X736	DVS2432TS	SILVER/ALUMINUM	N/A	
F6	OUTDOOR UMBRELLA	4	CALIFORNIA UMBRELLA	2397 DIA	222MARE75851	NAVY/WOOD	WOVEN	HEIGHT BETWEEN 1930-2362MM
F7	BAR STOOL	13	COLUNET	500X560X1090	1854H	GREEN/GRAY/WOOD	WOVEN	SCALE
F8	EVENT SPACE TABLE	1	LANCASTER	1397X1397X762	3493072TB08C	ANTIQUE WALNUT	N/A	LIVE EDGE
F9	LOBBY CHAIR	4	COLUNET	760X850X1100	2215	OLIVE GREEN	VELVET	LYRA
F10	LOBBY SIDE TABLE	2	GUILD DESIGN GALLERY	584 DIA X 584	FN371032	SHAGREEN GREY	N/A	
F11	MUSKOGA CHAIR	20	LIFETIME	812X939X990	60204	GRAY SHALE	POLYSTYRENE	
F12	ADULT CHANGE TABLE	1	PRESSLIT	1800X700	R8518	LEAD GRAY	ALUMINUM/POWDERED LACQUERED STEEL	ELECTRIC MOTOR, HEIGHT ADJUSTABLE, MAX WEIGHT 200LBS
F13	GRAB BAR	1	FROST	715X107X27 DIA	617301321	GRAY	STAINLESS STEEL	
F14	UNIVERSAL MIRROR	1	AMERICAN SPECIALTIES	457X102X267	0535-1824	GREY	ALUMINUM	TILTED MIRROR
F15	MIRROR	3	RENNIL	914 DIA X 25	MT2573	NATURAL FINISH	MANGO WOOD	
F16	STAFF HAND TOWEL	2	ELINE	330X279X254	H1132	GRAY TRANSLUCENT	ACRYLIC	HANDS-FREE
F17	LOBBY TABLE LAMP	2	RENNIL	635 DIA	LPT1127	OFF-WHITE	IRON/TERRAZZO	100W, E26 SOCKET
F18	DINING CHAIR #2	31	COLUNET	570X550X800	2020	GREY	WOVEN	PAUSE CHAIR
F19	GRAB BAR #2	1	FROST	582X27 DIA	153094	GREY	STAINLESS STEEL	
F20	OFFICE DESK	1	QUADRIFOGLIO	1492X1796X612	1533437	NA - AMERICAN WALNUT	N/A	L-SHAPED
F21	OFFICE CHAIR	1	WAGNER		20015519	BLACK	MESH/LEATHER	
F22	UNDER DESK CABINET	1	STEELCASE	240X150X210	1301FC1FLCAB	GREY	POWDERED STEEL	
F23	FLING CABINET	1	STAG	1168346	901X462X1066	GREY	POWDERED STEEL	
F24	DESK LIGHT	1	ZUMTOBEL LIGHTING	1436333	742X1070X75	WHITE	ALUMINUM	LED, ADJUSTABLE ANGLES

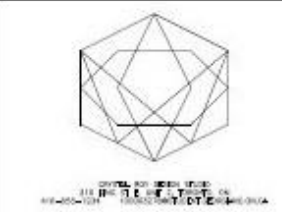

NOTE: THE CONTRACTOR AND ALL SUB-CONTRACTORS SHALL VERIFY ALL DIMENSIONS, DETAILS AND SPECIFICATIONS ON SITE AND REPORT ALL DISCREPANCIES IMMEDIATELY TO THE ARCHITECT. SPECIFIC PROCEEDINGS WITH THE WORK. DRAWINGS ARE NOT TO BE SCALE. THE CONTRACTOR AND SUB-CONTRACTORS SHALL PROTECT AND MAINTAIN ALL EXISTING UTILITIES, SERVICES AND STRUCTURES TO REMAIN. ALL DIMENSIONS SHALL BE TO FACE UNLESS OTHERWISE NOTED. THE CONTRACTOR SHALL BE RESPONSIBLE FOR OBTAINING ALL NECESSARY PERMITS.



SCALE: 1/4" = 1'-0"

PROJECT: APOLLO'S BAR & LOUNGE
 OCCUPANCY LOAD: 40
 NO. OF SEATS: 1
 NO. OF STOPS: 1
 COMPLIANCE: ADA
 SPINNAKER
 BREAK ROOM: 1000 SQ. FT.
 RESTROOM: 1000 SQ. FT.

APOLLO'S BAR & LOUNGE
 3722 FAIRWAY RD.
 INNSFILL, ON
 L9S 1A5

2	11FEB20	STUDIO WED 10:00
1	10FEB20	CADD TUES 15:00

DESIGN BY: C. BOYD
 DATE: 2020-01-01
 SCALE: NTS
 DATE: 10/2020
 CHECKED BY: E. JEVNER

PROJECT TITLE: PLAN: FURNITURE - SCHEDULE

PROJECT NUMBER: I-0105B



E1 ELEVATION: EAST
I-0106 1:100

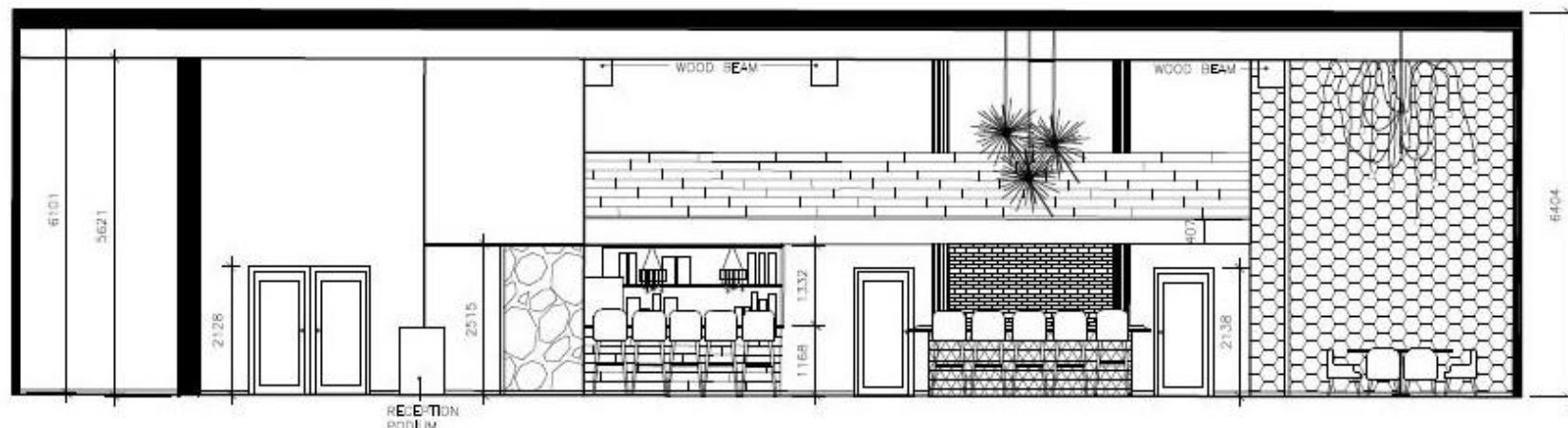

E2 ELEVATION: SOUTH
I-0106 1:100

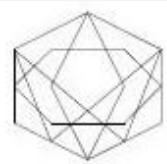

APOLLO ARCHITECTURE
110 KING ST. UNIT 2, SUITE 201
ANNISFILL, ONTARIO M9S 1A5

- REVISIONS:
1. THE CONTRACTOR AND ALL SUB-CONTRACTORS SHALL VERIFY ALL DIMENSIONS, DETAILS AND SPECIFICATIONS ON SITE AND REPORT ALL DISCREPANCIES IN WRITING TO THE DESIGNER BEFORE PROCEEDING WITH THE WORK.
 2. DRAWINGS ARE NOT TO BE LOANED.
 3. THE CONTRACTOR AND SUB-CONTRACTORS, BEFORE PROCEEDING WITH WORK, MUST OBTAIN ALL NECESSARY PERMITS AND SHOP DRAWINGS TO THE DESIGNER FOR APPROVAL.
 4. ALL CONCRETE, IRON, STEEL, DRAWING AND SPECIFICATIONS ARE THE PROPERTY OF THE DESIGNER AND THE PROPERTY OF THE DESIGNER AS SUCH, THEY ARE NOT TO BE REPRODUCED OR USED IN ANY PROJECT OR ENTERPRISE OF THE DESIGNER WITHOUT THE DESIGNER'S WRITTEN PERMISSION.
 5. THE CONTRACTOR IS RESPONSIBLE TO OBTAIN ALL NECESSARY PERMIT DOCUMENTS.



SCALE: AS SHOWN
OCCUPANCY CLASSIFICATION: RESTAURANT
OCCUPANCY LOAD: 60
NO. OF STOREYS: 1
NO. OF FLOORS: 1
COMBUSTIBLE
SPRINKLER:
MINIMUM FLOOR DISTANCE: 4.5M
RESTAURANT SEATING CAPACITY: 110

PROJECT
APOLLO'S BAR & LOUNGE
3722 FAIRWAY RD.
ANNISFILL, ON
M9S 1A5

1	15APR20	STUDIO (MID)	10:00
DESIGNED BY	OWN	DESIGNED BY	
DRAWN BY	C. BOYD		
CAD FILE NAME	200401-01 ELEV-01-CAD		
SCALE	1:100		
DATE	MAR2004		
DRAWN BY	E. EDWARDS		

PROJECT TITLE
INTERIOR SECTIONAL ELEVATIONS
EAST AND SOUTH

PROJECT NUMBER
I-0106

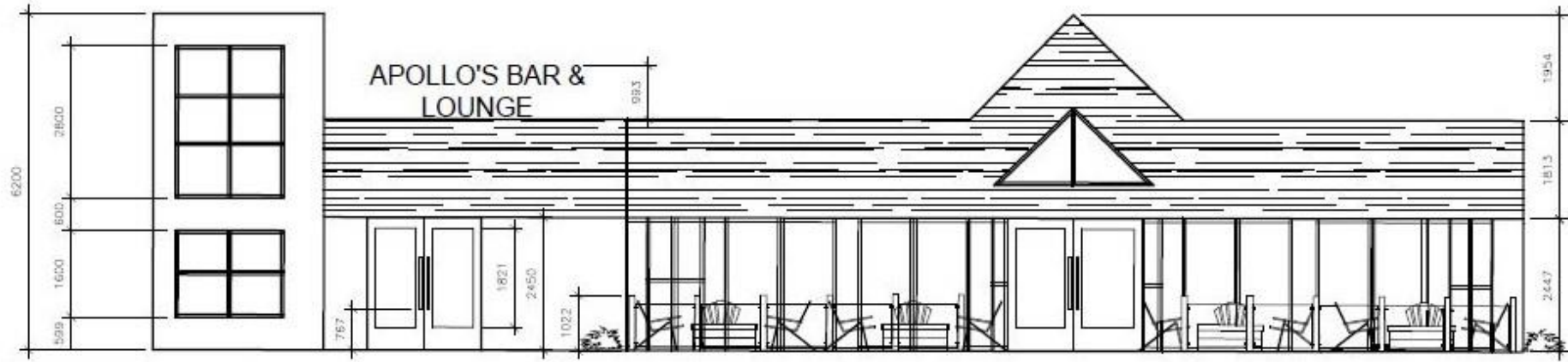

ELEVATION: NORTH EXTERIOR

1:100

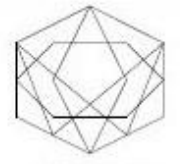

OFFICE OF ARCHITECTURE
3722 FAIRWAY RD. #100
ANNISBIL, ONTARIO L9S 1A5

- GENERAL NOTES:**
1. THE CONTRACTOR AND ALL SUB-CONTRACTORS SHALL VERIFY ALL DIMENSIONS, LEVELS AND REVISIONS ON SITE AND REPORT ALL DISCREPANCIES IN WRITING TO THE DESIGNER BEFORE PROCEEDING WITH THE WORK. DRAWINGS ARE NOT TO BE SCALE.
 2. THE CONTRACTOR AND SUB-CONTRACTORS SHOULD PROVIDE WITH WORK, BEST PRACTICE ALL NECESSARY SAMPLES AND SHOP DRAWINGS TO THE DESIGNER FOR APPROVAL.
 3. ALL CONCEPTS, DETAILS, MATERIALS, FINISHES AND SUBSTITUTIONS ARE STUDENT WORK AND THE PROPERTY OF THE DESIGNER. AS SUCH, THEY ARE NOT INTENDED FOR REUSE ON OTHER PROJECTS OR EXTENSIONS OF THE DESIGNER'S PROJECT UNLESS OTHERWISE STATED.
 4. THE CONTRACTOR IS RESPONSIBLE TO OBTAIN ALL NECESSARY PERMIT DOCUMENTS.

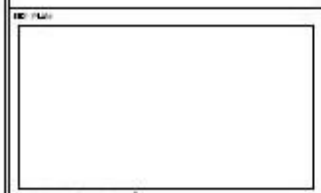

USABLE AREA: 443.0 SF

REGULATORY INFORMATION:
 OCCUPANCY CLASSIFICATION: RESTAURANT
 OCCUPANCY LOAD: 40
 NO. OF STOREYS: 1
 NO. OF STORIES: 1
 COMPLETELY COMPLIANT
 MINIMUM TRAVEL ENTRANCE AND RESTAURANT ENTRY CAPACITY: 137

PROJECT:

APOLLO'S BAR & LOUNGE

3722 FAIRWAY RD.
ANNISBIL, ONTARIO
L9S 1A5

NO.	DATE	DESCRIPTION
1	15 APR 2020	STUDIO WED 10:00
DATE	BY	DESCRIPTION
	C. BOY	
DATE	DESCRIPTION	
1:100	200401-01 ELEV - EX	
DATE	DESCRIPTION	
15 FEB 2004		
DATE	DESCRIPTION	
15 FEB 2004		

PROJECT TITLE:

ELEVATION: NORTH EXTERIOR

PROJECT NUMBER:

I-0107



LOGO

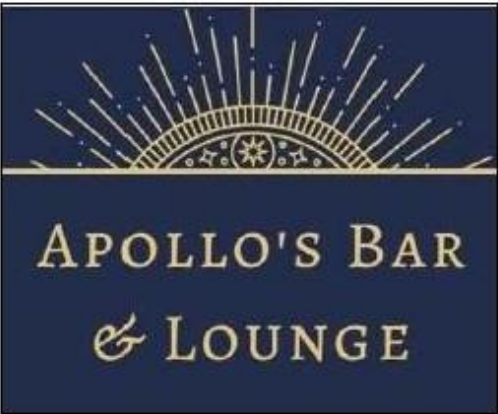

INTERIOR ENTRY SIGNAGE

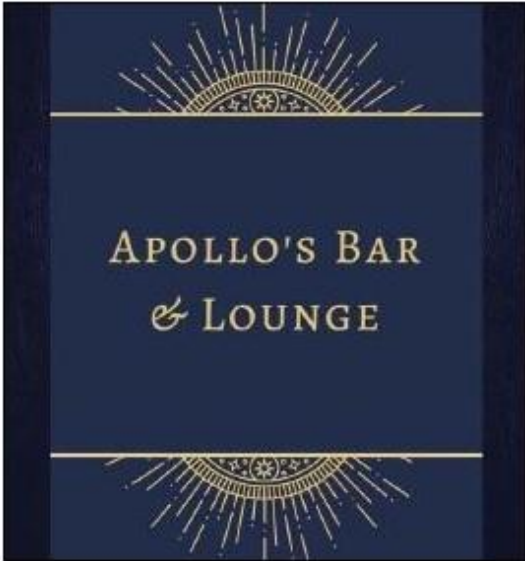

MENU, COVER OF LEATHER PORTFOLIO



MENU, INTERIOR

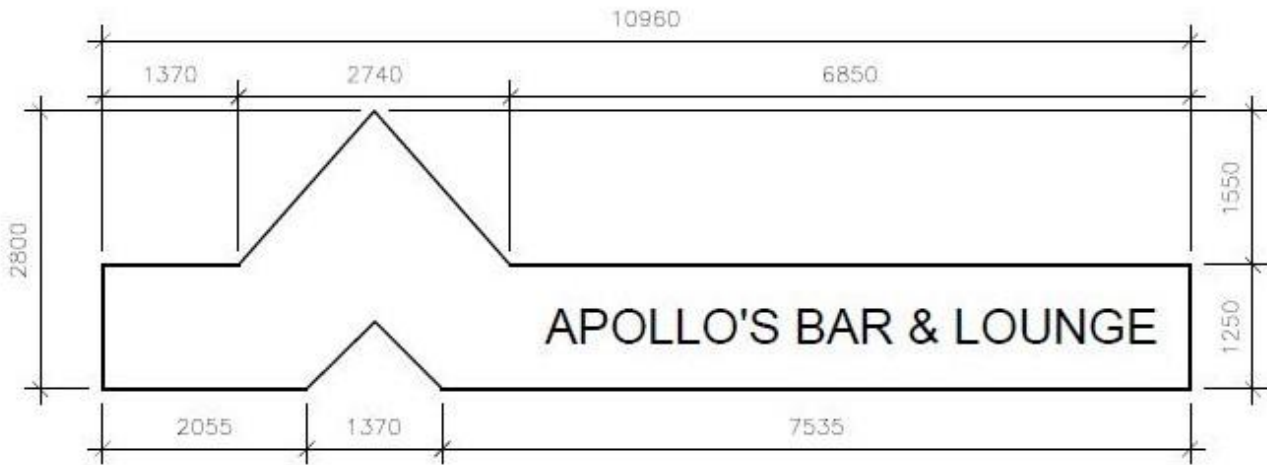

EXTERIOR ENTRY SIGNAGE

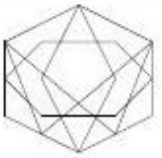

FROM THE PRACTICE OF
111 W. 11th St. Toronto, ON M5H 1S7
416-924-9300

GENERAL NOTES:

1. THE CONTRACTOR AND ALL SUB-CONTRACTORS SHALL VERIFY ALL DIMENSIONS, DETAILS AND SPECIFICATIONS ON SITE AND REPORT ALL DISCREPANCIES IN WRITING TO THE DESIGNER BEFORE PROCEEDING WITH THE WORK.
2. DIMENSIONS ARE NOT TO SCALE.
3. THE CONTRACTOR AND SUB-CONTRACTORS SHOULD PROCEED WITH WORK, VERIFY SURVEY ALL NECESSARY SAMPLES AND SHOP DRAWINGS TO THE DESIGNER FOR APPROVAL.
4. ALL CONDITIONS, SPECIES, DETAILS, DRAWING AND SPECIFICATIONS ARE SUBJECT TO THE DISCRETION OF THE DESIGNER. ALL ITEMS ARE NOT INTENDED FOR USE ON OTHER PROJECTS OR EXTENSIONS OF THE SPECIFIC PROJECT VENTURES.
5. THE CONTRACTOR IS RESPONSIBLE TO OBTAIN ALL NECESSARY PERMIT DOCUMENTS.



SCALE: ARCH: 1/4" = 1'-0"

CLIENT:
DESIGNER: LABORATORY AS RESTAURANT
ADDRESS: 3722 FAIRWAY RD.
NO. OF STORES: 1
NO. OF STORES: 1
COMPLETION DATE:
SPRINKLE SYSTEM TYPED: 450
RESTAURANT SEATING CAPACITY: 117

PROJECT:

APOLLO'S BAR & LOUNGE

3722 FAIRWAY RD.
INNISFILL, ON
L9S 1A5

1	15APR20	STUDIO WED: 10:00
DESIGNED BY:	ONE	DESIGNED BY:
DRAWN BY:	C. BOY	DRAWN BY:
DATE:	200401-01	DATE:
PROJECT:	NTS	PROJECT:
SCALE:	1/4" = 1'-0"	SCALE:
DESIGNED BY:	E. JENNER	DESIGNED BY:

KEY WORD:

BRANDING

KEY NUMBER:

I-0108



E1 ELEVATION: EAST
I-0106 1:100



E2 ELEVATION: SOUTH
I-0106 1:100

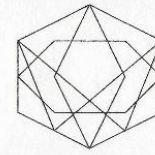

CRYSTAL ROY DESIGN STUDIO
210 KING ST. E. UNIT 2, TORONTO, ON
416-695-1234 1000032796@STUDENT.ZEORGNANC.ON.CA

- GENERAL NOTES:
1. THE CONTRACTOR AND ALL SUB-CONTRACTORS SHALL VERIFY ALL DIMENSIONS, DETAILS AND SPECIFICATIONS ON SITE AND REPORT ALL DISCREPANCIES IN WRITING TO THE DESIGNER BEFORE PROCEEDING WITH THE WORK. DRAWINGS ARE NOT TO BE SCALED.
 2. THE CONTRACTOR AND SUB-CONTRACTORS, BEFORE PROCEEDING WITH WORK, MUST SUBMIT ALL NECESSARY SAMPLES AND SHOP DRAWINGS TO THE DESIGNER FOR APPROVAL.
 3. ALL CONCEPTS, DESIGN, DETAILS, DRAWING AND SPECIFICATIONS ARE STUDENT WORK AND THE PROPERTY OF THE DESIGNER. AS SUCH, THEY ARE NOT INTENDED FOR USE ON OTHER PROJECTS OR EXTENSIONS OF THE SPECIFIED PROJECT WHATSOEVER.
 4. THE CONTRACTOR IS RESPONSIBLE TO OBTAIN ALL NECESSARY PERMIT DOCUMENTS.

KEY PLAN:

USABLE AREA: 449.6 M²

BUILDING INFORMATION:

OCCUPANCY CLASSIFICATION: A2 RESTAURANT
OCCUPANCY LOAD: 80
NO. OF STOREYS: 1
NO. OF STREETS: 1
COMBUSTIBLE SPRINKLERED
MINIMUM TRAVEL DISTANCE: 45M
RESTAURANT SEATING CAPACITY: 117

PROJECT:

APOLLO'S BAR & LOUNGE

3722 FAIRWAY RD.
INNISFIL, ON
L9S 1A5

1	15APR20	STUDIO WED 10:00
SUBMISSION	DATE	DESCRIPTION
DRAWN BY:	C. ROY	
CADD FILE NAME:	200401-01E101-CAR	
SCALE:	1:100	
CLASS:	INDE2004	
CHECKED BY:	E. JENNER	

SHEET TITLE:

INTERIOR SECTIONAL ELEVATIONS
EAST AND SOUTH

SHEET NUMBER:

I-0106